GOTHIC 1947

Gc
977.202
B62go
1947

ALLEN COUNTY PUBLIC LIBRARY
3 1833 02791 6755

To a really smart boy
Kenneth Rowles
"48"
C+J

To a real swell guy
Patty Prouett

Rest Wishes
Pat Bunge

To a really swell guy
remember those Basket
ball games.
Bailey
47

To the best
Johnny Findley

To "the" actor
Doy Blottie

To a swell guy
Tom Ladyman

To one of the best
guys I know
Nick Wallace

To a really swell guy
Ralph Walker
"48"

Be careful whose
yard you run
through
Barb Farmer

Good luck to a
really swell guy
Gina Coale
'49'

To a very
swell guy
Toni Costas
49'

To a really swell boy.
I don't know you
very well, but I
still think you are
O.K.
Ellen Curry

To darn swell guy
Bill Anstabre
47½

"Best of Luck"
Roberta

Gc 977.202 B62go 1947
The Gothic

To a swell mighty fellow — Lots of luck Phyllis Affus '49

To a fellow who is alot of fun Pat Burks.

To a boy who was swell in 203. Best of Luck Ellen Mathews

To an all around swell guy. Would to have known you Johnny. Odell

To a swell guy Good luck to Winnie Jenny Wayne

To a really Smart Physics Student Bill Bowlen

To a swell guy Good luck to Winnie Jenny Wayne

To a swell guy Phyllis Johnson

To a really swell boy I think you're tops Pauline Blundorfer

To a real swell guy. Remember "a date with Judy" Jeannine Carter

Best of Luck in your life ahead. Jane Dwyer '47

To a wonderful person. Alberta '48

To a swell guy Sue Ann

To a swell guy Willie Rogers

Good luck Bill

To a swell guy Best of Luck Burt Koontz

To Johnnie: A really sweet guy. I really think you're swell Ellen

To a great guy Best of Luck Max Skirvin

To a real pal Paul Kimmett Jack Records

To a cute guy Peggy Brannan

Lots of Luck in the future — Donna Bissey

GOTHIC STAFF

Editor-in-chief - - - - Howard Dess

Associate Editors - - Patricia Adams
Taylor Bowen
Jane Copeland

Business Manager - - - Anna Ritter

Jeannine Atwood, Roseanna Behen, Ronald Brown, Pat Burns, Virginia Burns, Joan Dwyer, Barbara Goodall, Marilyn Herrin, Martha Jones, Loisanne Long, Richard Noel, David Pitcher, Ruth Sipes, Peggy Jo Swindler, Martha Templeton, Barbara Thompson, Marjorie Van Hoy, Barbara Whaley, Robert Wilson.

Property of John Haywood

Lots of luck
Sue Hughes

To a real pal
and a swell senior
George Ribg

To a dam smart guy and
swell pal "Lots of Luck"
Tommy Wooden
"47"

To a friend
of Marjorie Von H.
Faye B.

Good Luck Johnny
Bob Johnson

To a swell guy
Evelyn Barrow

To a swell guy
To a swell "
lots of Mitzie
Lemmell
Be good.

To an old pal
lots of luck
Phil Mallock
"48"

To a swell friend
Charlie Littleton

To a dammgood
fellow
Swango

Best of luck
to a swell
Senior pal
Taylor Brown

Perky THE PANTHER PRESENTS A PANORAMA—

BLOOMINGTON HIGH SCHOOL
BLOOMINGTON, INDIANA
---1947

Allen County Public Library
900 Webster Street
PO Box 2270
Fort Wayne, IN 46801-2270

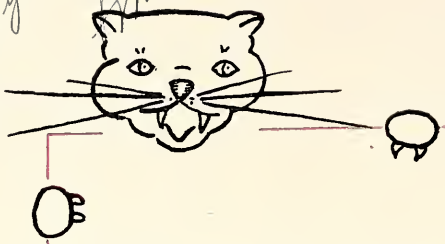

School daze — here again! Enrollment, then new classes, new faces, that between period dash, armloads of books, homework, worried expressions — classes had really begun in earnest . . . . Supported by cheering students, sports started immediately. The Optimist informed us of current school news, while life at B. H. S. was further spiced with the production of plays and convos . . . . Carol singing and tree decorating ushered in the Yuletide season, but this holiday passed all too quickly — facing us were those dreaded semester finals and then a brief period for mid-term relaxation. This year B. H. S. acted as host for the State Wrestling Meet, as well as the Regional and Semi-Final basketball tournaments . . . . Spring introduced melancholy day-dreaming, catching students longing for the out-of-doors. The days rushed by leaving in their wake the completion of final exams, the close of a successful athletic season, the Junior Prom, and Honor Day. The graduating seniors now present a revue of B. H. S., the

1947 Gothic

Locale =

Mill

Seminary

Gym

Locale

Mill

Spring Fever?

Seminary

Crossroads Of B.H.S.

Gym

Spring Fever?

Crossroads Of B.H.S.

Lunch Time

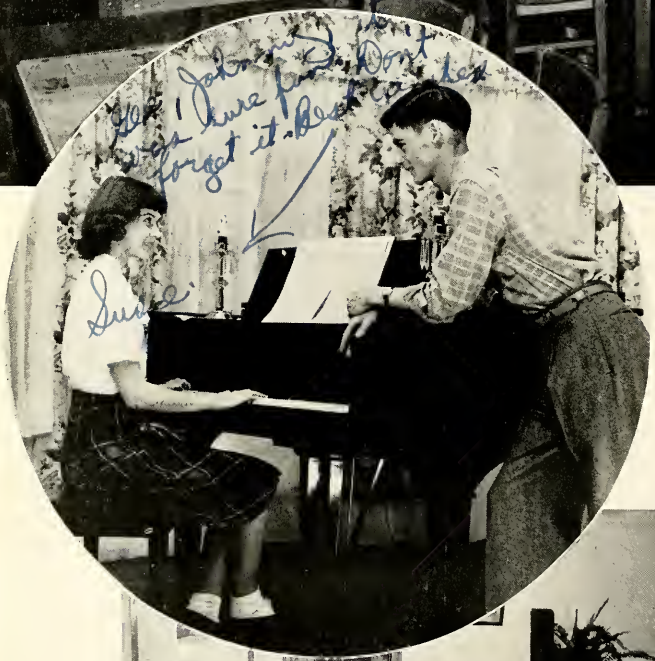

School Life

Let's finish our library assignment . . . . Susie and Johnny in a scene from *A Date With Judy* . . . . . What's what in a bug's life.

Time-Out!

Students take time out to give a boost to the fighting Panthers . . . . Have you heard the latest? If not, read it in the *Optimist.*

Formal Moments

The Junior-Senior Prom climaxed with grandeur our spring activities. Under the twinkling stars, Roger Miller and Jane Copeland reigned as king and queen over the Stardust Promenade. A crescent moon beamed with benevolence upon the couples as they danced to the strains of favorite melodies. The traditional Grand March provided the perfect ending for a perfect evening.

Stardust Promenade

Perky Gets Stumped By The Faculty

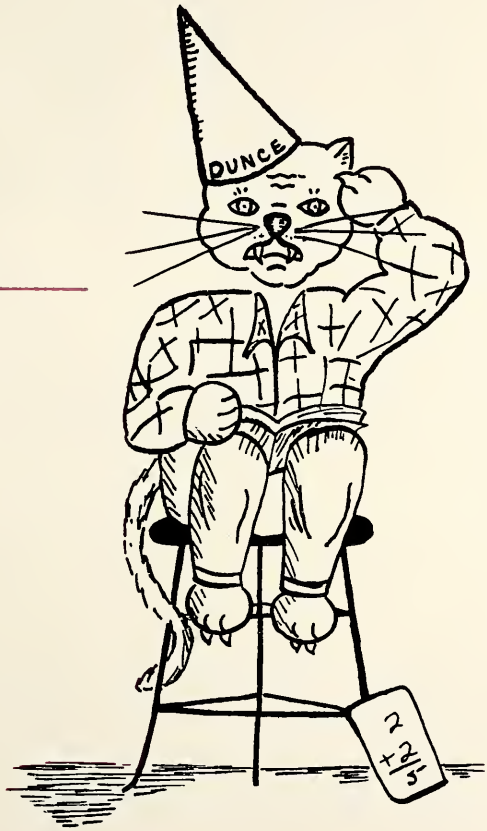

Visited a former teacher today. Had a long chat about school. I first began to realize how much we all owe our teachers — how much they sacrifice for us.

Perky

H. E. BINFORD
Superintendent

D. L. SIMON
Principal

F. L. TEMPLETON
Assistant Principal

Administration

Many problems of both students and faculty are solved daily by our capable administrators . . . . Mr. Binford efficiently executes his many duties as Superintendent of City Schools. As chief administrator, he budgets the school's finances and selects the faculty members . . . Dr. Simon, our principal, plans the curriculum in order that each student may be able to choose a more varied and timely program of studies. Veterans appreciate his willingness to cooperate with them while finishing their high school education . . . . To everyone at B.H.S. the friendly phrase, "Announcements for today," and a happy smile are associated with Mr. Templeton, our assistant principal.

School Executives Discuss Current Problems

BOARD OF SCHOOL TRUSTEES

Frank Southern	President
Edgar O'Harrow	Secretary
David Wylie	Treasurer
Ida Fleener	Secretary to Superintendent and Board

The decisions of the Board of School Trustees determine the policies in Bloomington High School, and progress is furthered by the attitude of the members. These competent executives provide better instructional means and improvements for our school.

The board is composed of three civic-minded citizens who give generously of their time and effort for the good of the school and the students. Mr. Southern, prominent local banker, is now serving the last year on his second term. Mr. Wylie is well known in our community due to his association with the limestone business. He is completing his seventh year as a board member. Mr. O'Harrow, owner of a local pharmacy, acts as another efficient member of this board and is now serving his second term. Miss Fleener is clerk for both Mr. Binford and the Board of School Trustees..

FRANK SOUTHERN

EDGAR A. O'HARROW

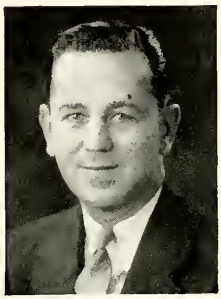

DAVID G. WYLIE

IDA E. FLEENER

A Conference on School Policies

ENGLISH

Seated—Miss Nellie Carithers, Miss Ruth Smith.

Standing—Miss Lucile Coffey, Mrs. Sarah Franklin, Mr. Glenn Van Horn.

Not shown — Mr. Everet Jarboe.

ENGLISH

Miss Merle Gilstrap, Miss Gladys Stanford, Miss Louise Slates, Mrs. Mary Barnhill, Miss Helen McAninch, Mrs. Janice Good.

FOREIGN LANGUAGE

Miss Gladys Stanford, Mr. Leon Whaley, Miss Betty Koehler, Miss Alene Caplinger.

SOCIAL STUDIES

Seated — Miss Alene Caplinger, Mrs. Mary Krueger, Miss Ariel Green.

Standing—Mr. Ray Mathis, Mr. Don Dick.

SOCIAL STUDIES

Mrs. Mary Forgy, Mr. Ollie Stuart, Miss Joan Camp, Mr. Edward Cuddy, Miss Lydia Ferger, Mr. Leon Whaley.

Not shown — Mr. Kenneth Thayer.

MATHEMATICS

Row 1 — Mrs. Ora May Engle, Mrs. Edith Cogswell, Miss Dorothy Rucker, Miss Elizabeth Dodds, Mr. Carl Stewart.

Row 2—Miss Nell Taylor, Mr. Paul Armstrong, Mr. Milton Brice

Milton Brice

SCIENCE

Mr. Milton Brice, Miss Nellie Andrews, Mr. Harold Stewart, Miss Alta Bolenbaugh, Miss Avis Rector.

Not shown—Mrs. Laura Childs.

COMMERCIAL

Mr. Paul Armstrong, Miss Martha Mundy, Mrs. Frances Peters, Mr. V. W. Babb, Mrs. Jessie Stradling, Mr. Dale McAdams.

Not shown—Miss Bonnie Unger.

PHYSICAL EDUCATION

Mr. Fred Huff, Mr. Clifford Myers, Miss Cora Purdy, Mr. John Brogneaux, Mrs. Betty Shakes, Mr. Laverne Burns.

Not shown—Mrs. Betty Poling.

HOME ECONOMICS

Miss Muzetta Guymon, Miss Louise Slates, Miss Maud Malott, Miss Elizabeth Smallwood.

INDUSTRIAL ARTS

Mr. Justin Graves, Mr. Delmas Vaughan, Mr. Joe Avery, Mr. J. W. Stradling, Mr. Carl Brekken.

HEALTH SERVICE

Dr. W. N. Culmer, Loisanne Long (student), Mrs. Frances Baughman, R.N.; Miss Ruth Templeton, R.N.; Mrs. Margaret Trissler.

Not shown—Mrs. Rebecca Tanner, R.N.

LIBRARIANS

Miss Mary Hicks, Mrs. June Lynch.

FINE ARTS

Mrs. Margaret Raab, Miss Helen Schwend, Mr. Carl Frye.

RECREATIONAL DIRECTOR

Mr. Jerome Femal

ATTENDANCE OFFICER

Mr. Hiner Thompson

OFFICE CLERKS

Miss Mary Jane Atkinson, Mrs. Mary Lou Armstrong.

COUNSELORS

Mr. Edward Cuddy, Miss Elizabeth Dodds.

DEANS

Mr. Don Dick, Mrs. Mary Krueger.

BOOKSTORE

Miss Thaetta Stephenson, Mr. Herschel Black, Mrs. Virginia McConnell.

SPEECH AND HEARING THERAPY

Mrs. Mary Neill, Mrs. Helen Hudson.

The Faculty

There were many additions and replacements on the B. H. S. faculty this past year . . . . Miss Schwend and Mr. Avery resumed their duties after serving in the armed forces . . . We were very fortunate this year in having the opportunity to study world history and British life and institutions with Miss Camp, exchange teacher from England. Miss Brengle, B.H.S. social studies teacher, in turn, taught this year at Slough, Buckinghamshire, England. This is the first time we have had the benefit of this "better-feeling-through-better-understanding" plan . . . New faculty members included: Miss Atkinson, office clerk; Mr. Babb, business; Mrs. Barnhill, English; Mr. Brekken, industrial arts; Mrs. Engle, mathematics; Miss Green, social studies; Mrs. Hudson, speech and hearing therapy; Mr. Huff, assistant coach and health and safety; Mr. Jarboe, Bible study; Miss Koehler, Spanish; Mrs. Shakes, girls' physical education; Mr. Carl Stewart, mathematics; Mr. Harold Stewart, science; and Mr. Thayer, social studies . . . Our teachers have offered their services to us so that we might have a stronger foundation upon which to build our futures.

CUSTODIANS

Row 1—Mr. John Frye, Mrs. Bertha Hancock, Mrs. Achsah Clay, Mrs. Anna Chambers, Mrs. Goldie Buffaloe, Mrs. Buna Helton, Mr. Charlie Thrasher.

Row 2—Mr. Max Jones, Mr. Bill Griffin, Mr. Herbert Lucas, Mr. Ralph Clark, Mr. Jim Goble, Mr. Frank Knox.

Row 3—Mr. Maurice Lucas, Mr. Jim Storms, Mr. Bill Christy.

Not Shown—Mr. Ira Eads, Mr. John Flick, Mr. Elmer Jackson, Mr. Glen Quillen.

CAFETERIA STAFF

Mrs. Tressie Retzlaff, Mrs. Goldie Adams, Mrs. C. Breeden Gatts, Mrs. Laura Raper.

Cafeteria and Custodial Staffs

Under the management of Miss Guymon, the cafeteria staff prepares and serves lunches to an average of 300 students daily. Although food scarcities are still noticeable, the staff continues to give us the best of foods at a comparatively low cost.

And what school could function without the care given to it by the custodial staff? In keeping B. H. S. in condition, they perform many varied duties. Through their constant hard work, our campus remains one of the nicest in the state.

Perky Dons The Robes Of The Seniors

Got my cap and gown today. Just a week till Commencement. After four long years of preparation, I am ready for my diploma. It was a strenuous but interesting climb to graduation.

Perky

Don Blottie - - - - - - - - - - - - - - - President
Colleen Allen - - - - - - - - - - - - - - - Secretary
Miss Rector - - - - - - - - - - - - - - *Gothic* Advisor
Mrs. Krueger - - - - - - - - - - - - - Senior Sponsor
Virginia Marxson - - - - - - - - - - - - Vice President
Anna Ritter - - - - - - - - - *Gothic* Business Manager
Peggy Fowler - - - - - - - - - - - - - - - Treasurer
Howard Dess - - - - - - - - - - - - - - *Gothic* Editor

CLASS OF 1947

As freshmen from all corners of Monroe County, we looked upon the Seniors of '44 with envy and wistfulness. Would we ever attain that pinnacle of poise and distinction? Has the beginning class of '51 looked upon us with the same thought? If so, we hope by this brief history to show them that we are worthy of their esteem . . . . . While not organized for the first three years, members of the class distinguished themselves in athletics, dramatics, and scholastics. After a heated campaign, we elected our capable officers to serve us during the last year of our high school career. The *Gothic* Staff was chosen, and its members worked throughout the year to present this book to you . . . The Stardust Promenade was successfully given for the departing class of '46. As we danced under the twinkling stars, all pronounced it a ne'er to be forgotten event . . . The first dramatic production, *Our Hearts Were Young and Gay,* was a three act comedy which was well received by the audience. *Beyond the Horizon,* our second play was of a more serious nature. Both these plays netted good results in experience and finance . . . . The final thrill came with the closing week. At last we were qualified to wear the cap and gown. With this cloak of dignity we went through the ceremonies of Class Day. At the Baccalaureate we heard our farewell sermon. Commencement night at last — a time to which we had looked forward with mingled feelings of expectancy and dread. Now as graduates of B. H. S. we go out into the future with these years to help in guiding our destiny.

Seniors

Fern Adams

Commercial

Blue Tri

Patricia Ann Adams

Liberal Arts

Quill and Scroll, National Honor Society, Student Council, Blue Tri, *Gothic* Staff, Chorus, Commercial Club, G.A.A. secretary, Girl Ushers

Violet Adkins

Liberal Arts

National Honor Society secretary

Colleen Jean Allen

Liberal Arts

National Honor Society, Quill and Scroll, Thespians, Student Council, Blue Tri Cabinet, *Optimist* Staff, Proscenium Players, Studio-Theatre Guild, vice president, Band, Senior Class secretary, Spanish Club, "A Date With Judy," "Our Hearts Were Young and Gay," "Beyond the Horizon"

To John, I've been with it since he was in fun working in law. I'll always be proud of you as you the best of luck always. Dogie Allen
Go place "47"

Doris Allgood

Commercial

Phillip Allgood

General

Tommy Arnold

Practical Arts

Hi-Y

Sue F. Arthur

Liberal Arts

Blue Tri

Jeannine Rose Atwood

Liberal Arts

Blue Tri, *Optimist* Staff, *Gothic* Staff, International Relations Club, Band, Orchestra

Rhea Dawn Bailey

General

National Honor Society, Blue Tri, Commercial Club, Spanish Club

Merle Bailey

Commercial

Future Retailers

Gretchen Bales

General

Proscenium Players

Bailey '47

Seniors

Kenneth D. Barnes

Liberal Arts

B-Men, Football, Basketball, Track, Hi-Y treasurer, Chorus, International Relations Club

James Barr

Liberal Arts

Basketball, Student Council Executive Committee, Hi-Y, B-Men

James E. Barrett

Practical Arts

Kenneth G. Baxter

Liberal Arts

Hi-Y, Commercial Club president, Football manager, Basketball manager, Track manager

Roseanna Behen

General

Quill and Scroll, *Optimist* Staff, *Gothic* Staff, G.A.A., Blue Tri

Donald F. Bell

Practical Arts

Football, Wrestling, F.F.A.

Evelyn Bennett

General

Blue Tri, Chorus, Commercial Club

Jack Benson

Commercial

B-Men, Track, Wrestling

Donald Louis Blottie

Liberal Arts

Thespians president, B-Men, Football, Track, Student Council, Hi-Y, Proscenium Players, Studio-Theatre Guild, Commercial Club, Senior Class president, "Our Hearts Were Young and Gay," "Beyond the Horizon"

Daniel K. Borland

Liberal Arts

Public Address Operators, Studio-Theatre Guild, Projectors Club

Taylor Bowen

Harold Winfred Boruff

Liberal Arts

National Honor Society, Student Council, International Relations Club

Taylor Bowen

Liberal Arts

Quill and Scroll, National Honor Society, *Gothic* Staff, N.S.H.S., International Relations Club

Luck to a good, smart fellow,
Harold

Seniors

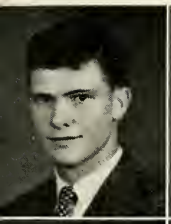

Kenneth Brashaber

Practical Arts

B-Men, Football, Basketball, Student Council, Hi-Y president, F.F.A. president

Fred Brinegar

Commercial

Hi-Y, Commercial Club

Ronald K. Brown

Liberal Arts

Basketball, Student Council, Hi-Y Federation vice president, *Gothic* Staff, International Relations Club, Chorus, Commercial Club, B-Men

Chloe Arlene Brumley

Liberal Arts

Blue Tri

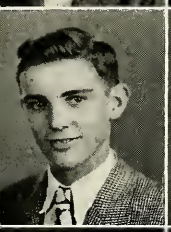

Don Roy Brummett

Practical Arts

F.F.A.

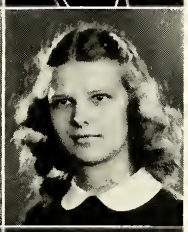

Mary Alice Bruton

Fine Arts

Blue Tri, Proscenium Players, Band secretary, Orchestra, "A Date With Judy"

O. Paul Buchanan

Liberal Arts

Thespians, Proscenium Players, Studio-Theatre Guild, "Our Hearts Were Young and Gay"

Faye Burns

Commercial

Student Council, Blue Tri, Commercial Club

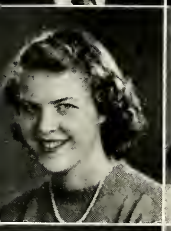

Patricia June Burns

General

Blue Tri, N.S.H.S., *Gothic* Staff, G.A.A.

Virginia Burns

Liberal Arts

National Honor Society, Student Council, Blue Tri, *Gothic* Staff, Chorus, Commercial Club secretary-treasurer, G.A.A., Girl Ushers

Louie Campbell

General

Hi-Y, Studio-Theatre Guild, Future Retailers

Juanita Arbutus Carmichael

Practical Arts

Blue Tri

Seniors

Carl Carr

Practical Arts

Student Photographers

Robert Ray Carrell

Liberal Arts

Band

Kent Carter

Commercial

Hi-Y, Commercial Club

Louis E. H. C. Cartwright, Jr.

General

Chorus

Elmer Chandler

General

Student Council, Future Retailers

Marcella Chandler

General

Student Council, Commercial Club, Band, Orchestra, G.A.A.

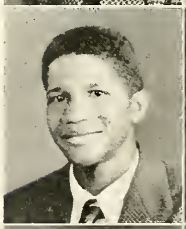

Marvin Chandler

General

National Honor Society, Band, Orchestra, Chorus

Mary Lou Chandler

General

Blue Tri, Band, Commercial Club

Charles E. Chestnut

Practical Arts

Norman J. Chestnut

Liberal Arts

James Chitwood

Practical Arts

B-Men, Wrestling, F.F.A.

Evelyn Caroline L. Clark

Fine Arts

Spanish Club, "Our Hearts Were Young and Gay"

Seniors

Don Coan

Liberal Arts

Hi-Y, N.S.H.S.

Lois Evelyn Combs

Commercial

National Honor Society, Student Council, Blue Tri, Future Retailers vice president

Jane Copeland

Liberal Arts

National Honor Society, Quill and Scroll, Blue Tri Cabinet, *Gothic* Staff, Student Council treasurer, International Relations Club vice president, Library Staff, Chorus

Jean Corbin

Commercial

Benny W. Coster

Practical Arts

Wrestling, Hi-Y

Donald Conder

Commercial

Wrestling, B-Men

Ruby Irene Crabtree

Commercial

Blue Tri, Library Staff

William E. Crohn

Practical Arts

F.F.A.

Bette Croy

Fine Arts

Yell Leader, Student Council, Blue Tri, Proscenium Players, Tech Staff, International Relations Club, Orchestra, Yell Leaders Club, "Our Hearts Were Young and Gay"

Ellen Curry

Commercial

National Honor Society, Blue Tri

Marianna Curry

Commercial

Blue Tri, Student Council, Future Retailers

Robert Dalton

General

Band, Orchestra, Student Photographers

Seniors

Doris Jean Davis

Commercial

Blue Tri, Commercial Club, Future Retailers

James Davis

Liberal Arts

Hi-Y, Tech Staff, Commercial Club, Band, Spanish Club

Ruby Evelyn Davis

Liberal Arts

Yell Leader, Student Council, Blue Tri Cabinet, International Relations Club secretary, Yell Leaders Club president

Dorothy Deal

Commercial

Blue Tri, Commercial Club

Not the fuel but the best
Right John
Nyle Denney
4/7/11

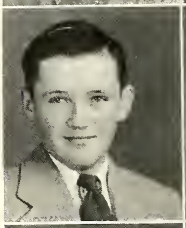

Nyle Denny

Commercial

Football manager, Basketball manager, Hi-Y, Commercial Club

Howard Dess

Liberal Arts

National Honor Society, Quill and Scroll, *Gothic* editor, N.S.H.S. president, International Relations Club, "Beyond the Horizon"

Neva Jo Dillard

Commercial

Student Council, Blue Tri, Commercial Club

James M. Dixon

General

B-Men, Football, Student Council, Hi-Y, Radio-Aero Club, Spanish Club sergeant-at-arms, Library Staff, Commercial Club

Peggy Douthitt

Commercial

Blue Tri, G.A.A., Girl Ushers, Library Staff, Commercial Club

Jane Dwyer

Commercial

National Honor Society, Blue Tri, Commercial Club, Girl Ushers, G.A.A., Library Staff

Joan Dwyer

Commercial

National Honor Society, Blue Tri, *Gothic* Staff, G.A.A., Girl Ushers, Commercial Club, Proscenium Players, "Our Hearts Were Young and Gay"

Ellen Eaton

Liberal Arts

National Honor Society, Blue Tri, *Optimist* Staff, Spanish Club, International Relations Club, Commercial Club

Johnny — I really meant to go to C.Y.O. last night but I don't think you believed me. Remember the Prom + Curry + class! Good luck always! Mary

Bush

Seniors

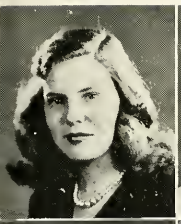

Mary Ellen Elford

Liberal Arts

Blue Tri

Barbara Joan Farmer

Commercial

National Honor Society, Student Council, Blue Tri, Tech Staff, Commercial Club

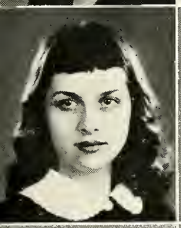

Ruth Faucette

Liberal Arts

Student Council, Blue Tri, Proscenium Players, Band, Commercial Club, Orchestra, G.A.A. vice president

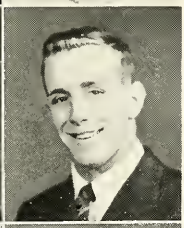

Kenneth Finley

Liberal Arts

B-Men, Football captain, Wrestling, Student Council president, Spanish Club

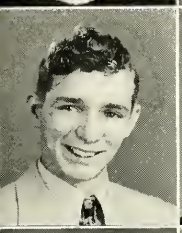

John M. Findley

Liberal Arts

Hi-Y, Commercial Club

Johnny Findley

Robert Eugene Floyd

Liberal Arts

Hi-Y, Radio-Aero Club

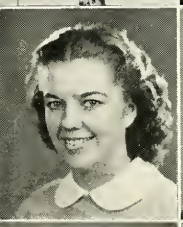

Peggy Fowler

Liberal Arts

National Honor Society, Student Council recording secretary, Blue Tri, Band, Commercial Club, International Relations Club, Senior Class treasurer

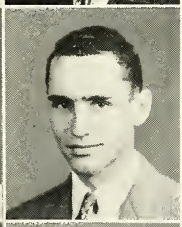

Paul R. Frank

Liberal Arts

B-Men, Track, Hi-Y, Student Council, Chorus, Commercial Club, Spanish Club

John H. Freese

Liberal Arts

To a swell Guy
Best of luck
John
'47

Mary Esther Freese

Commercial

Blue Tri

Mary E. Frye

Practical Arts

Max R. Fyffe

Liberal Arts

Hi-Y, International Relations Club, Commercial Club, Spanish Club

Seniors

Johnny
Your really
swell. I'm so
our [illegible]
[illegible]

L. Dean Galloway

General

Thespians treasurer, Hi-Y, Proscenium Players president, Tech Staff, N.S.H.S., "You Can't Take It With You"

Betty Gardner

Commercial

Frank Gifford

Practical Arts

B-Men, Football, Hi-Y, Commercial Club

John R. Gifford

Commercial

Hi-Y, Commercial Club, Future Retailers secretary, Library Staff

Doris Gigli

General

Mary Kathryn Gilbo

Commercial

Blue Tri, Commercial Club,

Jean D. Golden

Commercial

Student Council, Blue Tri, Commercial Club

E. Louise Golliver

Commercial

Commercial Club

Remember Physics
Bryce

Barbara Goodall

Fine Arts

Blue Tri, *Gothic* Staff, G.A.A., Girl Ushers, Proscenium Players, "Our Hearts Were Young and Gay"

Bryce Graves

Liberal Arts

National Honor Society, International Relations Club

Judith Ann Grayson

General

Student Council corresponding secretary, Blue Tri, Band, Commercial Club, G.A.A.

Clarence Arthur Griffith

Liberal Arts

Thespians, Football, Student Council, Hi-Y, *Optimist* Staff, Proscenium Players, Tech Staff, International Relations Club, Yell Leaders Club, Spanish Club, "Our Hearts Were Young and Gay," "Beyond the Horizon"

Seniors

William A. Griggs

General

Wrestling

Juanita M. Griner

Commercial

Blue Tri, Commercial Club, G.A.A.

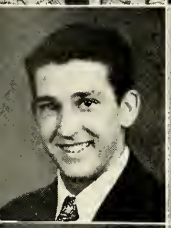

Boyd L. Haley

General

B-Men, Football, Wrestling, Hi-Y, Commercial Club

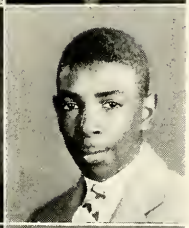

Robert E. Hammond

Commercial

Commercial Club

Georgianna Hardy

Commercial

Blue Tri, Commercial Club, Yell Leaders Club

Vivian L. Harris

General

Blue Tri, Chorus, Commercial Club

Martha Hatton

Liberal Arts

National Honor Society, Blue Tri, Spanish Club

John Day Haydock

Liberal Arts

Hi-Y, Proscenium Players, Band, "Our Hearts Were Young and Gay"

Reba Hays

Commercial

Blue Tri

John Gerry Haywood

Liberal Arts

Proscenium Players, "A Date With Judy," "Our Hearts Were Young and Gay"

Joe F. Headley

Practical Arts

Football, Hi-Y, F.F.A.

William E. Helton

Commercial

Hi-Y, Future Retailers president

To a swell
Class Mate
WEHelton

Seniors

Marilyn Herrin

Commercial

Student Council, *Gothic* Staff, Blue Tri, G.A.A., Girl Ushers, Spanish Club

Martha Jane Hill

Commercial

Blue Tri, Commercial Club

Marian Higgins

Commercial

Future Retailers

Wallace Holmes

Practical Arts

Mary M. Hutchison

Commercial

Blue Tri

Norma Jean Hyde

Commercial

Blue Tri, Commercial Club

Blanche Isom

General

Student Council, Blue Tri, Proscenium Players, Commercial Club, "Our Hearts Were Young and Gay"

Phyllis Johnson

Commercial

Blue Tri, G.A.A., Girl Ushers

Mildred Johnson

General

Student Council, Blue Tri

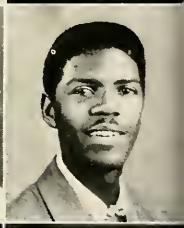

Raymond Johnson

Practical Arts

Martha Irene Jones

Liberal Arts

National Honor Society, Blue Tri, *Gothic* Staff, Commercial Club, Band

Phyllis Jean Jones

Liberal Arts

Blue Tri, Spanish Club

Wilma Jones

Seniors

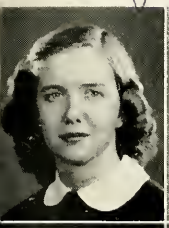

Wilma R. Jones

General

Blue Tri, G.A.A., Girl Ushers

Mary Judah

Liberal Arts

Blue Tri, Chorus, G.A.A., Girl Ushers

Paul Kimmet

Liberal Arts

Track

John Earl King

Liberal Arts

Hi-Y, Commercial Club

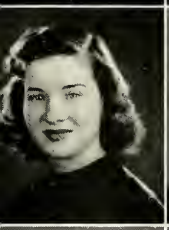

Erma Louise Kirk

Commercial

Student Council, Blue Tri, Commercial Club

Pauline Kleindorfer

Liberal Arts

Blue Tri, G.A.A., Girl Ushers

Best luck

Marty Knudson

Liberal Arts

Hi-Y, Commercial Club, Spanish Club

Tom Ladyman

Liberal Arts

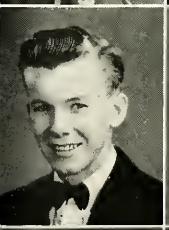

Clarence LaMaster

Liberal Arts

B-Men president, Track, Chorus

Coleman LaMaster

Liberal Arts

Hi-Y, Proscenium Players, "A Date With Judy," Track, Commercial Club, Spanish Club

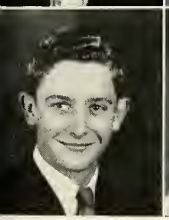

James Landrum

Commercial

Student Council

Marilyn Languell

Commercial

Blue Tri, Chorus, Commercial Club, G.A.A.

Seniors

Ray Lanum

Liberal Arts

National Honor Society president, B-Men, Football, Basketball, Hi-Y Federation secretary, Commercial Club, International Relations Club

Phyllis M. Lavender

Commercial

Blue Tri Cabinet, G.A.A., Future Retailers

Donald R. Lentz

General

Student Council, Band, Orchestra

Donald Ralph Lewis

Liberal Arts

Football, Track, Wrestling manager,. Hi-Y, Proscenium Players, Band, Orchestra, Spanish Club, "Our Hearts Were Young and Gay"

Patricia Alice Lewis

Liberal Arts

Jane Litten

Liberal Arts

Loisanne Long

Liberal Arts

National Honor Society, Thespians, Blue Tri, *Gothic* Staff, Band, Orchestra vice president, Proscenium Players, International Relations Club, Spanish Club, "Our Hearts Were Young and Gay," "Beyond the Horizon"

Richard Lyon

Liberal Arts

B-Men, Football, Wrestling captain, Student Council, Spanish Club president

Esther L. Marlin

Liberal Arts

National Honor Society, Blue Tri Cabinet, International Relations Club, Library Staff, Commercial Club

Charles Edward Martin

General

B-Men, Track, Student Council, Cross-country Squad captain

Betty Martindale

Fine Arts

Blue Tri, Band, Chorus, Yell Leaders Club, G.A.A.

Robert Marty

General

B-Men, Football, Hi-Y, Future Retailers, Spanish Club

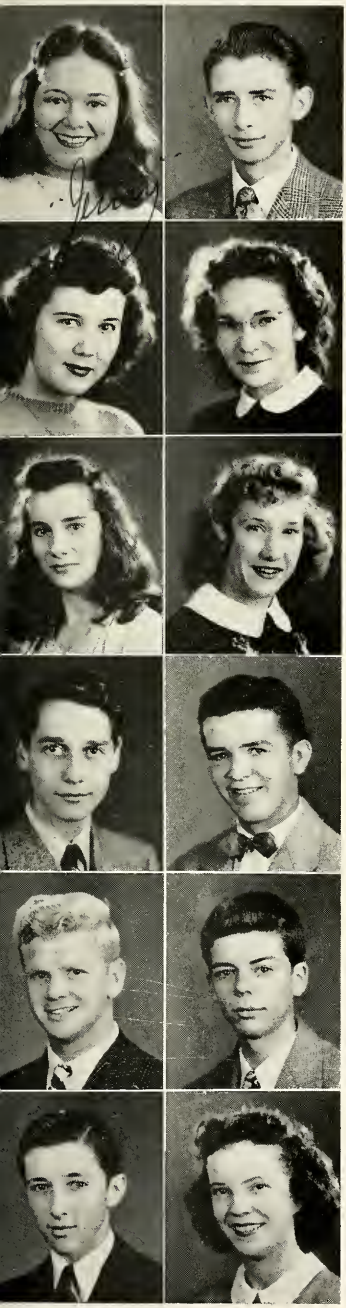

Seniors

Virginia C. Marxson

Liberal Arts

National Honor Society, Quill and Scroll, Blue Tri, *Optimist* Staff, International Relations Club, Senior Class vice president, Spanish Club president

Thomas Massey

General

Band

Suellen Matthews

General

Blue Tri

Audrey McDaniel

Commercial

Blue Tri, Commercial Club

Edith Claire McNeely

Commercial

Future Retailers

Carolyn Sue Medlock

Commercial

Blue Tri Cabinet, Commercial Club, Future Retailers secretary

Aurand Merida, Jr.

Commercial

Jack R. Miller

General

Library Staff

Roger L. Miller

General

B-Men, Football, Hi-Y, Student Council, Chorus, Proscenium Players, Commercial Club vice president, International Relations Club, "Our Hearts Were Young and Gay"

Charles R. Minett

Fine Arts

Hi-Y, Tech Staff, Commercial Club, Spanish Club, Band

William Morris Minton

Commercial

Future Retailers

Idalea Moore

General

Chorus

Seniors

Lola Mae Moore

Commercial

Cecil E. Myers

Practical Arts

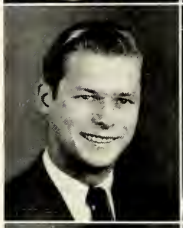

Joe Nelson

General

Wrestling, B-Men

Paul W. Newton

Commercial

B-Men, Football, Golf, Wrestling, Chorus

Curnel N. Nikirk

General

Donald W. Nikirk

Practical Arts

Phyllis L. Nikirk

General

Blue Tri, Commercial Club,

Richard W. Noel

Liberal Arts

National Honor Society, *Gothic* Staff, N.S.H.S.

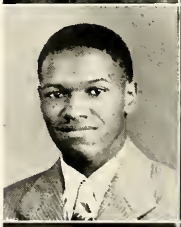

Earnest Norris

General

Chorus, Commercial Club

Gladys Marie Ooley

General

Betty C. Owens

General

Blue Tri

Margarette Pardue

Practical Arts

Blue Tri

To John
a swell guy +
cute too!
Bev

Seniors

Beverly Parham

Liberal Arts

Blue Tri, Proscenium Players, Chorus, Spanish Club, "A Date With Judy", Thespians, "Starlust"

Don Parham

General

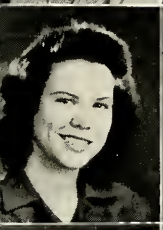

Lois Juanita Pate

Commercial

Blue Tri, Chorus

Lots of luck
Harry

Harry Patton

Liberal Arts

National Honor Society, Hi-Y

William Robert Payne

General

David Pitcher

Liberal Arts

B-Men, Football, *Gothic* Staff, Band, Orchestra

Carl D. Price

Practical Arts

Basketball, Student Council, B-Men

Mervin D. Pritchard

General

Carol Lee Pritchett

Commercial

Blue Tri, Student Council

Melba Purcell

Commercial

Blue Tri, Future Retailers

Reva Quimby

Commercial

National Honor Society, Commercial Club

Best wishes
Reva Quimby

Helen Ragle

Commercial

Blue Tri, Student Council

Seniors

John C. Rainbolt

General

Wrestling

George William Ramey

Practical Arts

Dale Raper

Liberal Arts

Beverly Lorene Ray

General

Student Council, Blue Tri, Chorus, Commercial Club

Joe E. Records

Practical Arts

B-Men, Football, Hi-Y, F.F.A.

Wilma Jeanette Richardson

Commercial

Blue Tri, Commercial Club

Anna Louise Ritter

Liberal Arts

National Honor Society, Quill and Scroll, *Optimist* editor-in-chief, International Relations Club president, *Gothic* business manager, Student Council, Blue Tri

Rosann Rogers

Commercial

Blue Tri, Chorus

Willis Rogers

Practical Arts

Student Council, Football

Marvin S. Routen

Liberal Arts

B-Men, Track, Student Council, Hi-Y, Radio-Aero Club, Commercial Club, Library Staff, Spanish Club sergeant-at-arms

S. Juanita Rushton

General

Student Council, Chorus

Robert E. Schubnell

General

Proscenium Players, Studio-Theatre Guild president, "Our Hearts Were Young and Gay," "Beyond The Horizon"

Seniors

William L. Schwab

Fine Arts

Band

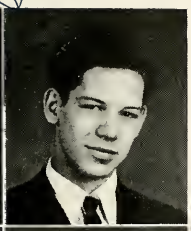

Robert L. Sego

Commercial

Irene Shirley

Commercial

National Honor Society, Blue Tri, Student Council, Commercial Club

Donna Lee Simon

General

Blue Tri, Student Council, *Optimist* Staff, Library Staff

Robert Sipes

Practical Arts

B-Men, Football, Track, Student Council, F.F.A.

Ruth Ellen Sipes

Liberal Arts

Quill and Scroll, National Honor Society vice president, Blue Tri, *Gothic* Staff, G.A.A., Commercial Club, Tech Staff

Max E. Skirvin

Liberal Arts

Basketball, Hi-Y secretary, Chorus, International Relations Club, B-Men

Anna Lee Smith

Commercial

Blue Tri, Commercial Club, Library Staff

Charles C. Smith

General

Robert Smith

Liberal Arts

Hi-Y, Commercial Club, International Relations Club, Spanish Club, B-Men

Virginia Rose Snow

Commercial

Blue Tri, Commercial Club

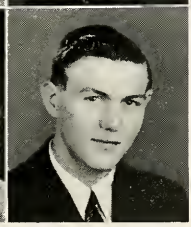

Harold South

Liberal Arts

Seniors

Roger M. Sparks

Practical Arts

F.F.A.

Raymond Stancomb

General

B-Men, Golf Squad captain, Hi-Y, Student Council, Commercial Club

Ralph Stewart

Liberal Arts

B-Men, Basketball, Track, Student Council, Hi-Y, *Optimist* Staff, Proscenium Players, International Relations Club, Commercial Club, Library Staff, "A Date With Judy"

Robert E. Stewart

General

B-Men secretary-treasurer, Football, Track, Wrestling, Hi-Y, International Relations Club, Commercial Club

Robert Lee Stewart

Liberal Arts

B-Men, Hi-Y, Wrestling, Band vice president, Orchestra, Commercial Club

Bob Swango

Liberal Arts

Hi-Y, Studio-Theatre Guild, Spanish Club treasurer

Peggy Jo Swindler

Liberal Arts

National Honor Society, Blue Tri, *Gothic* Staff

Mildred Sympson

General

Blue Tri, Commercial Club

Robert Sympson

Practical Arts

F.F.A.

Paul Taylor

Commercial

Martha Templeton

Liberal Arts

National Honor Society treasurer, Thespians, Blue Tri Cabinet, *Gothic* Staff, Proscenium Players, Studio-Theatre Guild, Orchestra, "A Date With Judy"

Donald H. Terrell

Liberal Arts

Wrestling, Hi-Y, Band

Seniors

Barbara Thompson

Commercial

Blue Tri, *Optimist* Staff, *Gothic* Staff, Proscenium Players, Tech Staff, Commercial Club, International Relations Club, "Our Hearts Were Young and Gay," student director, "Beyond the Horizon"

Gilbert Thornton

Commercial

Commercial Club, Spanish Club

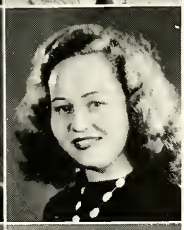

Norma Jean Todd

Liberal Arts

Student Council vice president, Blue Tri, Commercial Club

Vivian Treadway

Commercial

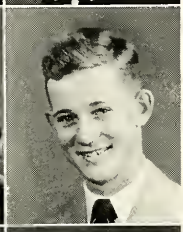

Doynetta Trinkle

Commercial

Blue Tri, Chorus

William E. Trueblood

Liberal Arts

National Honor Society, Hi-Y Federation treasurer, International Relations Club, Spanish Club, "Our Hearts Were Young and Gay"

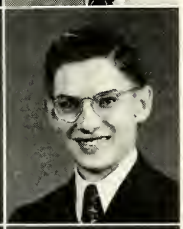

Marjorie Van Hoy

Commercial

National Honor Society, Quill and Scroll, Blue Tri, *Gothic* Staff, Commercial Club, G.A.A., Library Staff, Girl Ushers

Richard Wallace

Liberal Arts

Hi-Y, Commercial Club, Spanish Club

To "Gogie"
From Dick

Gene Walters

Liberal Arts

B-Men, Football, Student Council, Hi-Y, Future Retailers president

Robert L. Wampler

Liberal Arts

B-Men, Basketball, Track

Margaret Washington

General

Blue Tri, Chorus, G.A.A., Commercial Club

Betty Watson

General

Blue Tri, Orchestra

Seniors

Peggy Wayne

Liberal Arts

Elizabeth Weaver

Commercial

Charles M. Wellman

Commercial

B-Men, Golf, Hi-Y, Commercial Club

Catherine Louise Wells

Practical Arts

Blue Tri

Dean B. Wever

General

Good luck to a swell friend.
Dean Wever

Barbara Ruth Whaley

Liberal Arts

National Honor Society, Quill and Scroll, Thespians, Proscenium Players, *Gothic* Staff, Blue Tri, "Our Hearts Were Young and Gay"

Donald M. Whaley

Practical Arts

F.F.A.

Peggy White

Commercial

Blue Tri

Glen Wiley

Practical Arts

Joy Margie Lou Wiley

Practical Arts

Blue Tri, International Relations Club, Commercial Club

Emogene Williams

Commercial

National Honor Society, Blue Tri

Marie Wilson

Commercial

Blue Tri, Commercial Club

Seniors

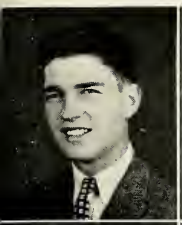

Robert Lee Wilson

Liberal Arts

Wrestling manager, Hi-Y, *Gothic* Staff, Band president, Orchestra, Commercial Club

Wanda M. Winkler

Commercial

Blue Tri, Proscenium Players

Dorcas Wood

Commercial

Blue Tri

Phyllis Ann Wood

Commercial

Blue Tri

Tommy Wooden

Thomas Wooden

Liberal Arts

National Honor Society

Glennie Young

Commercial

Blue Tri

Thomas Daggy

General

Best Wishes John

Bob Helmond

Robert Lynn Helmond

Liberal Arts

Student Council, Hi-Y, Commercial Club

Wanda Mae Turpin

General

Band, Orchestra

"Best of luck always" Wanda

Pat Wagner

Practical Arts

Blue Tri, Library Staff

Not Shown

Jack Noel

General

Studio-Theatre Guild, Chorus, Proscenium Players, "Beyond The Horizon"

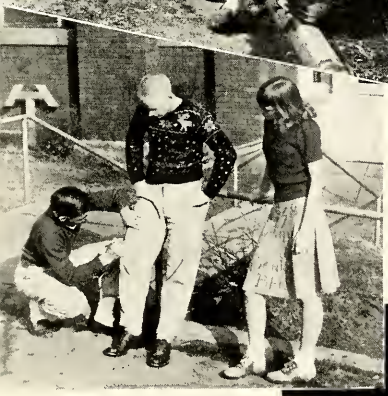

Marvin provides a little rhythm for the Senior party

Deck the halls . . . . . .

Thanks for the Memories

That old Senior custom — signing cords

The Barberettes give Martinsville a clipping

Perky AND HIS PALS, THE Underclassmen

Bloomington High's younger set is growing up. Thought about this as I watched the numerous activities carried on by the underclassmen. There's many a promising senior in their ranks.

Perky

Dean and Max Buy Instead of Borrow

Juniors

Row 1—Josephine Adams, Georgia Adkins, John Arnett.

Row 2—Wesley Arthur, Barbara Atwood, Carol Baird.

Row 3—Nancy Baker, Paul Baker, Betty Lou Barrow.

Row 4—Richard Bartlett, Rosalie Bastin, John Bastin.

Row 5—Free Donna Bayne, Bonnie Jean Bell, Pauline Bennett, Janet Bingham, Bob Blair, Donna Bowlen, James Bowlen, William Bowlen, Melvin Boyer, Jack Bradford, Mary Branam, Victor Branam.

Row 6—Estelle Brinegar, Maxine Brosman, Olive May Brown, Inal Burgess, Rex Brummett, Bob Bruner, Esther Bryant, Bill Bundy, Pat Bunge, Dick Burch, Maxine Burks, Patsy Burks.

Row 7—Donald Bush, Irvin Byers, Charles Calvert, Joan Campbell, Marilyn Carter, Garland Chaudion, Betty Lou Clark, Norma Clemens, Bill Constable, Leon Cooper, George Cota, Betty Cracraft.

Row 8—Donald Crane, Virginia Crohn, Ellen Cunningham, Hubert Cunningham, Richard Curry, Harry Cutsinger, Tommy Daggy, Margaret Davis, David Day, Fred Deal, James Dearring, Nancy Dillon.

Putting Nature on Paper

Juniors

Row 1—Donald Dodson, Jack Doty, Roy Doub, Ray Douglas, Nancy Downs, Henry Easterday, Marjorie Ebert, Winifred Eddleman, Richard Edmonds, Pat Emmond, Mildred Empson, Gloria Essex.

Row 2—Betty Farr, Jack Fiala, John Findley, Anton Frank, Bill Frazo, Betty Freeman, Robert Freeman, Edward Frye, Virgil Fulford, Ross Graebe, Barbara Gray, Larry Gray.

Row 3—Betty Groh, Walter Grubb, Judy Gyger, Lois Hamm, Winfred Harden, Ruth Hardy, Kenneth Hastings, Iris Hayden, Nancy Hayse, Charles Hazel, Donald Head, Bob Helmond.

Row 4—Delores Hendricks, Donald C. Hendricks, Robert Hennon, Cleotis Hillenburg, Phillip Hinkle, Albert Holler, Donna Hood, Edwin Hoover, James Hudlin, Glen Edwin Hudson, June Hughes, Ross Hyde.

Row 5—Charles Johnson, Joan Johnson, Nancy Johnson, Helen Jones.

Row 6—Maxine Jones, Carolyn Kell, Alberta Kelly.

Row 7—Don Kennedy, Mary Kerr, Barbara King.

Row 8—Wendell Koons, Mary Koontz, Tom Lafferty.

Tearing Down or Putting Together?

Juniors

Row 1—Charles Lamb, Mary Jane Languell, Louise Latimer, Betty Lawyer.

Row 2—Bob Lehman, Donald Lentz, Charles Lettelleir, Betty Liford.

Row 3—Juanola Lind, Byron Linn, Mary Logsdon, Lois Ann Luette.

Row 4—Bud Lynch, Ralph Mahan, Patricia Marlin, James Martin.

Row 5—Robert Martin, Ray Martindale, Tommy Massy, Betty Mathis.

Row 6—Peggy Mathis, Dick Matlock, Waneta Matlock, Suellen Matthews, Kenneth May, Martha McClintock, Mary McClintock, Dotti McConville, George McNeely, Don McGuire, Clyde Miller, Marvin Moore.

Row 7—Barbara Morris, Bob Morris, Phillip Murphy, Joe Natalie, Virginia Newton, Helen Osborne, Ernest Owens, Kenneth Owens, Annalee Pardue, Thelma Pardue, Ralph Parham, Barbara Parker.

Row 8—Betty Jo Patterson, Paul Patton, Charles Peacock, Mary Lou Peregrine, William Perkins, Frances Perry, Jack Phillips, Jackie Pierson, Norma Porter, Jim Potter, Patty Pruett, Pat Quinn.

V.B.H.S. — Voice of Bloomington High School on the Air

Juniors

Row 1—Chester Reeves, James Reeves, Gene Richerson, Paul Roberts, Donetta Robertson, Fred Robinson, Kenneth Rowlett, Robert Ryan, Harold Sanders, Carolyn Sciscoe, Bill Sexton, Donald Shields.

Row 2—Christine Silvers, Wilma Sipes, Barbara Smith, Loretta Smith, Dorothy South, Ralph Spears, Austin Stephens, Bill Stewart, Jackie Stewart, William Stickels, Nancy Stuart, Phylis Sullivan.

Row 3—Sarah Lou Szatkowski, Ernest Taylor, Phyllis Taylor, Paul Terrell, Bonnie Thickstun, Jane Thompson, Delores May Thrasher, Phillip Thrasher, William Thrasher, Donald Treadway, Glodene Ann Tredway, Bob Todd.

Row 4—Edgar Todd, Wanda Tribby, Pete Tzouanakis, Kenneth Underwood.

Row 5—Pat Van Deman, Jack Vickrey, Jerry Wagoner.

Row 6—Mary Walden, Judy Wampler, Bill Edwin Weaver.

Row 7—Jean Webb, Vivian White, Mary Witham.

Row 8—Bob Wood, Catherine Wright, Donald Yaney.

Peggy and Audrey Demonstrate Child Care

Sophomores

Row 1—Martha Adams, Vera Jean Adams, Jerry Allen, Keith Alexander.

Row 2—Helen Anderson, Ruth Anderson, William Anderson, Joe Arthur.

Row 3—Marjorie Arthur, Tommy Atwood, Freda Axsom, Robert Ayers.

Row 4—Robert Baker, Wesley Baker, Phillip Bales, Evelyn Barrow, Evelyn Bartlett, Betty Bauer.

Row 5—Morris Baugh, Frances Beaman, Richard Bell, Georgia Bland, Rosie Block, Charlotte Boltinghouse, Carole Borland, Ned Bowman, Charles Boxman, George Branam, Lloyd Brough, Earl Brummett.

Row 6—Edith Bruner, Roger Bruner, Wallace Burns, Bobbie Burris, Edith Burris, Imogene Calvert, Norma Cantrell, Bob Capshew, Abie Lee Carter, Barbara Chambers, Madonna Chandler, Geraldine Chenault.

Row 7—Don Clark, Betty Lou Clemens, Philip Coan, James Cochran, Joyce Collier, Allen Conley, Antonia Costas, Christina Cottle, Helen Cravens, Norma Crews, Patty Crider, Harold Crohn.

Row 8—Keith Crum, Charles Davis, James Deal, Rosemary Dean, George DeBoy, Artie Deckard, Lois Deckard, John Dilges, Robert Dobson, Charles Douglas, Willard Douthitt, Don Drake.

Shirley and Keith go Spanish

Sophomores

Row 1—Anna Mae DuBois, Deloris Dyer, Robert Easterday, Rebah Eaton, Gary Ellis, James Ellis, Ruthe Engleman, Harold Evans, Geraldine Fellers, Richard Ferguson, Herbert Ferree, Joanne Finley.

Row 2—Oscar Fish, Phyllis Fultz, LaMar Gaston, Evelyn Gigli, Barbara Gilbo, Bob Gildea, Rosemary Gobert, Patricia Golliver, Billy Goodman, Donald Graves, Maxine Graves, Rachel Griffith.

Row 3—Norma Gromer, Myrna Hall, Norma Hall, Myrna Hancock, Jean Hankins, James Hardy, Lois Hardy, Sue Ann Harrell, Don Hart, Wetona Hatton, Lavern Hayes, Jack Hays.

Row 4—Fred Helmond, Billy Herring, Allan Herrlinger, Jo Anne Hert, Delores Hesler, Jean Hetherington, Joan Hetherington, Harry Higgins, Tommy Higgins, Richard Hinds, Don Holingsworth, Don Holtsclaw.

Row 5—Patricia Hovious, Mary E. Hostetter, Loretta D. Hudson, Shirley Ann Jackson, Alvin Johnson.

Row 6—Shirley Johnson, Rita Johnson, Ralph Jones, Ruth Jones, Wilbert Kelley

Row 7—Ordella Kent, Charles Kerr, Martha Kirk, Betty Kirkman, Vivian Kanitz.

Row 8—Barbara Koontz, Clifford Koontz, Joy Laughunn, Donald Lawrence, Marjorie Lawrence.

Miss Camp Points Out Her Native England to George

Sophomores

Row 1—Jack Leach, Ann Leno, Janet Lentz, Leonard Lucas, Cynthia Lundy, Peggy Lunsford, Don Lyon, James McAuley, David Merrill McFall, Kathryn McGlocklin, Mildred McMillan, Lillian Maines.

Row 2—Mary Morrow, Betty Matthews, Ellen Matthews, Wanda Maudlin, Chester May, David Merida, Wilbur Messimore, Norma Miller, Ben Mitchell, Robert Mitchaner, Leonard Metz, Charles Moat.

Row 3—Donald Mobley, Phyllis Mood, Joan Moore, Kenneth Moore, Phyllis Moore, Kay Morris, Dorothy Neal, Roger Neal, Colleen Newby, Dorothy Nikirk, Dorothy Ann Owens, Virginia Owens.

Row 4—Walter Pardue, Bill Patton, Donna Patton, Dorothy Patton, Winona Patton, Glodyne Payne, Kenneth Perry, Norma Phelps.

Row 5—Mary Polley, Fannie Pope, William Pope, Dale Pryor.

Row 6—Velma Quimby, Carol Rainbolt, William Ramsey, Murray Raney.

Row 7—Jackie Raper, Odell Raper, Charles Ray, Rosalie Rayl.

Row 8—John Ream, Carolyn Reynolds, Wanda Rhodes, Roy Ridge.

Will the Boys Get a Bang out of This?

Sophomores

Row 1—Margaret Ritter, Betty Robertson, Lonnie Robinson, Patricia Robinson.

Row 2—Peggy Robinson, Bert Rollins, Leroy Rothrock, Richard Rushton.

Row 3—Clovis Siscoe, Don Sciscoe, Norma Sciscoe, Phyllis Scott.

Row 4—Bill Sego, Charles Shields, William Shields, Barbara Shiflet.

Row 5—Jack Shiflet, Clarice Shirley, Bill Smith, Juanita Smith, Bill Sparks, Lucille Sparks, Barbara Staggs, John Stansifer, Mabel Stanton, Garland Starbuck, Max Stephenson, Donald Stewart.

Row 6—Lura Grace Stewart, Mary Stidd, William Stone, Verne Strickland, Teddy Summitt, James Swango. Lloyd Swango, Max Sylvester, Kathryn Sympson, James Telfer, Mitzi Tennell, Janet Terrell.

Row 7—Portia Thomas, Don Tincher, Ann Todd, Kathryn Treadway, Wayne Trisler, Carolyn Sue Troth, Roy Trout, Wilma Turner, Robert Underwood, Marilyn Voyles, Robert Walden, Jack Walters.

Row 8—Donald Wampler, Fred Wampler, Winfred Wampler, Barbara Sue Weaver, Fred Wesemann, Norma Whaley, Elizabeth White, Raymond Williams, Mildred Wilson, Sue Wootan, Virginia Workman, Mary Ann Cosby.

Practice Makes Perfect — and Good Typists

Freshmen

Row 1—William Adams, Frank Allgood, Jessadean Bailey, Barbara Baker.

Row 2—Norma Barger, Clarence Barrow, Martha Bartlett, Ezra Bastin.

Row 3—John Bastin, Bernice Baugh, Mary Ellen Baugh, Betty Bayne.

Row 4—Glatis Beaman, John Benham, Betty Joan Bennett, Betty Lou Bennett, Jack Bennett, Dwain Bingham.

Row 5—Donna Bissey, Virginia Bland, Bob Bohall, Mary Frances Bohall, Joe Booker, Shirley Bond, Norma Bowlen, Richard Bowlen, Robert Boyer, Byron Branam, Max Branam, William Breneman.

Row 6—Maurice Brinegar, Benny Brown, Nancy Brown, Sarah Brown, Carolyn Brummett, Don Brummett, Ronald Brummett, Rose Etta Brummett, Patricia Burch, Donald Burks, Peggy Burks, George Calvert.

Row 7—Doris Campbell, Marshall Campbell, Donald Cantrell, Rebecca Cantrell, Derrell Carmichael, Helen Carmichael, Ivan Carmichael, Walter Carpenter, Patricia Carrell, Jeanine Carter, William Carter, Barbara Jo Cassner.

Row 8—Harold Chambers, Julious Chambers, Merrill Chambers, Robert Chambers, Carol Chitwood, Arthur Chord, Donald Clark, Barbara Colglazier, Janet Collier, Judith Corbin, Wallace Corbin, Patricia Covert.

David and Phyllis Prove a Theorem

Freshmen

Row 1—Joan Craig, Jack Crandall, Lois Jane Crandall, Mary Crider, Margaret Crites, Philip Brown, Robert Crouch, Erma Jo Cross, Christine Curry, Barbara Cutsinger, John Dalton, Mynell Davidson.

Row 2—Alice Davis, Barbara Davis, Donald Davis, Frank Day, Corine Dearring, Joe DeBoy, Loretta Deckard, Judy Dick, Lois Dillard, Bill Dillman, Mary Dodd, Robert Doty.

Row 3—Elizabeth Douthitt, Maxine Douthitt, Horace Drake, Buddy Duffield, Alice Dumas, Alfred Durham, Fred Dutton, Robert East, John Ebert, Janice Eddleman, Terrence Edgeworth, Dick Elgar.

Row 4—Johnny Eller, Mary Elliott, Henry Ellis, Gordon Elmore, Peggy Essex, Loretta Fearman, Jack Ferguson, Margaret Ferree, Charles Fipps, Pat Fleener, Kenneth Floyd, Mary Folderauer.

Row 5—Betty Foster, Bob Freeman, Marvin Fulford, Harold Fuller, William Fuller.

Row 6—Mary Gardner, Donald Garrison, Ermal George, Delorees Gillaspy.

Row 7—Alice Glasgow, Patricia Gonterman, Phyllis Goodall, James Graham.

Row 8—James Gray, Bruce Guy, Joan Hagan, Mary Lou Hall.

It's a Topsy-turvy World — from This View

Freshmen

Row 1—Bob Hamm, Donald Hankins, Ronald Hanson, Donald Harding, Guy Hardy, Maudelee Harlow, Mary Delores Harris, Alice Hawkins, Dick Hays, Patricia Hazel, Barbara Head, Robert Helms.

Row 2—Charles Helton, Alva Hendricks, Betty Hendricks, Jack Hendricks, Janet Hendricks, Edwin Hendrix, Martha Herrin, David Hill, Peggy Hill, Joanne Hinkle, Patricia Hite, Charles Hodson.

Row 3—Marjorie Hunter, George Isom, Gladys Jackson, Mona Jacobs, Phyllis Jeffers, Bob Johnson, Carleton Johnson, Jerry Johnson, Carolyn Jones, Georgia Keller, Audrey Kinser, John Kleindorfer.

Row 4—Bernadine Knight, Ronald Knight, Richard Koons, James Koontz, Russell Koontz, Kenneth Krebs, William Lane, Patricia Larsen, Russell Latimer, Tom Leach, Herbert Lemon, Janet Lentz.

Row 5—Judy Lewis, Linda Lieb, Jean Locassio, James Logsdon, Norma Logsdon, James Lundy.

Row 6—Martha Mahan, Helen Martin, Juanita Martin, Nancy Martin.

Row 7—Ronald Martin, Jack Masters, Fred May, Gerald May.

Row 8—Roberta McClure, Morris McCoy, Robert McGlocklin, Betty Medlock.

Preparing for the Business World

Freshmen

Row 1—Joan Miller, Maxine Miller, Russell Minett, Martha Mitchell, Eddie Mobley, Bill Moore, Erva Moore.

Row 2—Patricia Moore, Josephine Morrison, Morris Morron, Robert Mosier, Marilyn Murphy, Mary Charlene Natalie, Estelle Neal.

Row 3—Roscoe Nethery, Delores Nunn, Donald Osborne, Fay Owens, Jack Owens, May Owens, Janice Parker.

Row 4—Alice Payne, Lloyd Payne, Franklin Ping, Mary Lou Pitman, Noble Polley, Lois Pope, Ira Porter.

Row 5—Sara Potter, Roy Price, Joan Radar, Joyce Randall, Freeman Ray, Georgia Reed, John Reeves.

Row 6—Martha Reeves, Barbara Richardson, Betty Richardson, Bob Roberts, Lonnie Robinson, Mildred Robinson, William Rumple.

Row 7—Frances Runyon, Clancey Ryan, Rebecca Schwab, Louise Sexton, Terry Shelton, Doris Shields, Nancy Shields, Lois Silvers, Marvin Sipes, Norma Sipes, Roger Siscoe, Ida Sluss.

Row 8—Gwendolyn Smith, Irma Smith, Patsy Souders, Peggy Souders, Betty Sparks, Jack Sparks, Martha Sparks, Patsy Sparks, Jerry Stailey, Mary Stanger, Pat Steele, Dolores Stephenson.

The Elegant Eighty Hit Their Stride

Freshmen

Row 1—Maxine Stewart, Tom Stevens, John Stickels.

Row 2—Carolyn Stidd, Charles Sturgeon, Susie Sullivan.

Row 3—Guy Summitt, Regina Sutherlin, Mary Lou Swafford.

Row 4—Gladys Tapp, Dale Taylor, Jack Taylor.

Row 5—Jennette Terrell, Rosella Tharp, Barbara Todd.

Row 6—Eugene Trinkle, Delores Trisler, Richard Trueblood, Patricia Turpin, Ralph Tyner, Warren Vandeventer, Jimmy Van Hook, Ralph Vernon, Virginia Voyles, Marjorie Walden, Ray Walden, Janice Wampler.

Row 7—Robert Wampler, Florence Waterford, Betty Wayne, Wayne Weaver, Melville Webb, Jennie Webster, Mary Webster, Samuel Wellman, Delores Whaley, Irvin Lee White, Norma Whitesitt, Edna Wible.

Row 8—Bob Wicker, Eugene Wiley, R. Gene Wiley, Charles Williams, Kenneth Williams, Thomas Withem, Barbara Wood, Patty Wood, Francis Wooden, Charles Wright, Eva Wright, Richard Wright.

Pushing Up In The World

Eighth Grade

Row 1—Martha Abram, Cosette Adams, Mable Adkins, Patricia Albertson, Suzanne Alexander, Mabel Altop, Phylis Archer, Ernest Arnett, Donald Austin, Norma Axson, Nancy Bales, Benny Barrick.

Row 2—Betty Beam, Mark Beymer, Joan Bennett, Corene Benson, Lorene Benson, Barbara Bland, Charles Boltinghouse, Joyce Bowden, Jack Bowman, Jane Boxman, Frances Branam, Hilda Branam.

Row 3—Nancy Branam, Pegge Branam, Dale Bruce, Billy Burgess, Richard Burns, Delores Burton, Marshall Butcher, Norma Cardwell, Bob Carter, Donald Clemens, Catherine Conley, Peggy Cook.

Row 4—Imogene Cooper, Donald Criswell, Mary Cross.

Row 5—Robert Curry, Betty Deal, Sanford Deckard, Delight Frye.

Row 6—Sondra Dess, George Douglas, Judith Douthitt, Raymond Dowden, Charles Dyer.

Row 7—Dovie Dyer, Edna Eker, John Elmore, Gilbert Farmer, Evelyn Fearman.

Row 8—Bobbie Joe Flater, Carolee Fleetwood, Darlene Fleetwood, Dick Fowler, Jesse Fox.

Louie Watches Jim Operate the Intertype

Eighth Grade

Row 1—Hazel Frye, Thomas Frye, Betty Gasaway, Helen Gavin, Franklin Gofourth, Phyllis Golliver, Kenneth Goodall, Billie Grider, Bob Griffith, David Groh, Eddie Hagan, Leonard Hamm.

Row 2—Deanne Harden, Edna Harris, Jack Hawkins, Danny Hays, Meralean Hazelip, Nancy Hendricks, Eileen Henry, Mary Hiland, Phyllis Hostetter, Gwendolyn Hughes, Dorothy Johnson, Robert Johnson.

Row 3—David Johnston, Judith Jones, Robert Jones, Wayne Jones, Charles Kerr, Clyde Kerr, John Kerr, Jerry Knox, Colleen Lane, Mary Jane Lane, James Lehman, Carolyn Lettelleir.

Row 4—Janet Lettelleir, Jerry Lewis, Jack Litten, Delorse Lucas.

Row 5—Helen Lycas, Phillip Martin, Paul Martindale, Peggy May.

Row 6—Phillip May, Norman Lee McMillan, OlaMay McMillan, Robert McNeely.

Row 7—Donald Meadows, Joe Miller, Joan Minton, Helen Moat.

Row 8—Richard Moore, David Morris, Phyllis Mosier, Robert Mull.

Literature and History as Taught from the Bible

Eighth Grade

Row 1—George Murphy, Marie Anne Neal, Charles Newton, Mary Frances Newton.

Row 2—Helen Nicholson, Juanita Jo Peace, Bert Phillips, Dolores Phillips.

Row 3—Robert Poling, Fidela Pryor, Jeanetta Puett, Aurett Rainbolt.

Row 4—Tommy Ramon, Norma Raper, Tommy Raper, Parthina Redmond.

Row 5—Barbara Reynolds, Janeora Reynolds, Kenneth Robinson, Ruth Richardson.

Row 6—Margaret Robertson, Norma Robertson, Sara Rollins, Virginia Rone, John Roubadeaux, Minnie Salee, Robert Sanders, James Sciscoe, Evelyn Sexton, Marialice Sexton, Jimmy Shipley, Melville Shipley.

Row 7—Roger Sipes, James Smith, Johnny Stancombe, Doris Stanton, Raymond Strain, Charles Swayne, Patricia Tartaglia, William Terrell, Janice Thompson, Ronald Thornton, Paul Tincher, Ruby Trinkle.

Row 8—Janet Turpin, Janis Volle, Donald Vandeventer, Delors Vibbart, Philip Wampler, Donald Wever, Melvin Wilcox, Marilyn Wilson, Rex Wineinger, Orval Wright, Kenneth Young, Phyllis Marlin.

Mmmm — Chocolate Cupcakes!

Seventh Grade

Row 1—Judy Abram, Paul Abram, Charles Adkins, Dorothy Anderson.

Row 2—Richard Arnett, Carolyn Arthur, Joan Baker, Max Baker.

Row 3—Stella Baker, Patty Barrows, Norma Bastin, Katherine Bennett.

Row 4—Sara Borland, Donald Branam, Sydney Branam, Joyce Brinegar.

Row 5—Georgianna Brown, Wilbur Bruce, Carl Brummett, Don Bryant.

Row 6—Marilyn Bryant, Marilyn Buffalo, Sue Buher, Judy Bunger, Bobby Burns, Louise Burris, Dickie Burton, Laurellen Butcher, David Cabbell, Marlene Camden, Margaret Campbell, Betty Candrell.

Row 7—Arnold Carmichael, Donald Carpenter, Merrill Chandler, James Clark, Lennis Chitwood, Phillip Clayton, Nina Conder, Edna Conley, Merill Coster, Jackie Covert, Dorothy Crandall, Dulcie Crandall.

Row 8—Wilma Jean Crebbs, Sammy Curry, Dickie Davis, Ross Davis, Shirley Ann Davis, Bob Dodd, Jerry Drake, Marilyn Drake, Willard Du Bois, Delores Eller, Etta Eller, Betty Ellis.

Junior High Shopsters Learn a Trade

Seventh Grade

Row 1—Mary Flater, Betty Fleetwood, Bobby Jim Frank, Barbara Franklin, Alonzo Freeman, James Frye, Marcia Galloway, John Thomas Gines, Richard Glover, Betty Gobert, Edgar Golden, Betty Graebe.

Row 2—John David Grayson, David Griffith, Jan Guthrie, Dickie Hackler, Donna Mae Hannum, Kenneth Harden, James Harlow, Judith Hays, Norma Heady, Shirley Hiestand, Colleen Helms, Philip Helms.

Row 3—Joseph Hendricks, David Hennon, Gaylord Henry, Keith Herrin, Jerry Higgins, Delight Hill, Joyce Hill, Mary P. Hill, Cletus Hillenburg, David Hinkle, Shirley Jane Hinkle, George Holland.

Row 4—Charles Holtsclaw, Carol Hudson, Cameron Jackson, Keith Johnson, Patricia Jones.

Row 5—Roger Jordan, Charles Kelly, Carolyn Lake, Philip Lambe.

Row 6—Olive Lane, Frances Languell, Betty Lawson, Don Leach.

Row 7—Alice Lehman, Patricia Joan Leonard, Doris Litten, Dorothy Marbry.

Row 8—Kenneth Matthews, Evelyn May, Winfred May, Truman McNeely.

Learning to be Well Dressed

Seventh Grade

Row 1—Carolyn Mitchell, Walter Mitchell, Ronald Mitchner, Theresa Mooney.
Row 2—Marjorie Morris, William Newman, James Edward O'Bannon, Carolyn Pate.
Row 3—Philip Pate, Delores Payne, Charles Pedro, Richard Pedro.
Row 4—Donald Peters, Frankie Plew, Susie Poling, Vonna Pritchard.
Row 5—Dan Pryor, Angelene Ramon, Billy Don Richardson, Eugene Ritter.
Row 6—Robert Robertson, Leroy Sanders, Donald Sciscoe, John Sciscoe.
Row 7—Nellie Sciscoe, Clovis Sexton, Patty Sexton, Richard Sexton, Charleen Shauntee, Madonna Shaw, Betty Simmons, Alfred Smith, Donald Smith, Crystal Sparks, Billy Spicer, Barbara Stanton.
Row 8—Don Stone, Norma Jo Szatkowski, Robert Taylor, Robert Telfer, David Terrell. Charles Titus, Jeannine Thornton, Stanley Thornton, Earl Trinkle, John Trisler, Nancy Underwood, Mary Wampler.
Row 9—Paul Wells, Betty Whaley, Barbara Wright, Jackie Wright, Shirley Wood, Robert Wray, Loretta Young.

Perky Travels Towards The Honoraries

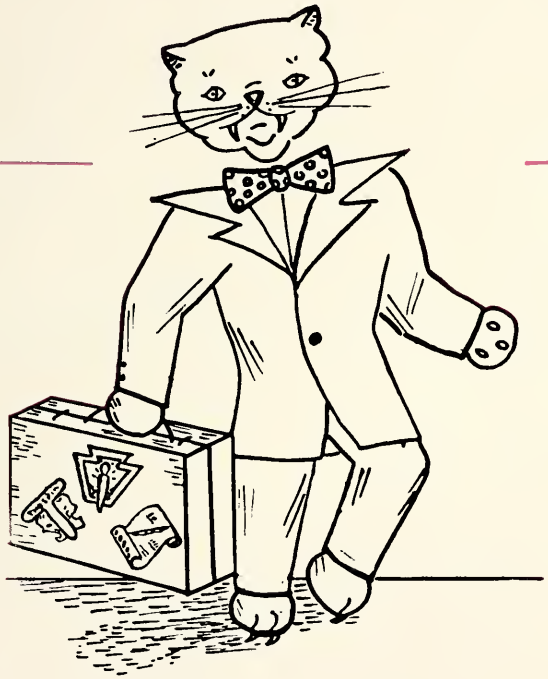

Honoraries announced new members today. Was proud to know so many believe in excelling. This is the foundation of the honoraries—do more than is called for and do it well.

Perky

Quill and Scroll

Row 1—Patricia Adams, Colleen Allen*, Roseanna Behen, Taylor Bowen.

Row 2—Jane Copeland, Howard Dess*, LaMar Gaston*, Virginia Marxson, Anna Ritter*.

Row 3—Ruth Sipes, Marjorie Van Hoy, Barbara Whaley, Mrs. Barnhill
Not Shown - Marilyn Herrin

*Elected as Juniors

HONORARIES

In thought, in word, and in deed, a member of an honorary must prove himself outstanding in one or more fields of high school activity. . . . The NATIONAL HONOR SOCIETY considers candidates for membership on the basis of their accomplishments in four basic realms of school life: scholarship, leadership, service, and character. Elected by the faculty, members must rank high in their class. Entrance to this society may be considered the cap-stone of a well-rounded scholastic career. . . . . To qualify as a member of the NATIONAL THESPIAN DRAMATIC HONOR SOCIETY, a student must have created an excellent record in the field of dramatics. Prerequisite for membership is the participation in two three-act plays and three one-act plays or their equivalent. For the high school dramatist, membership to the Thespians constitutes one of the highest honors he can receive. . . . . QUILL AND SCROLL is the honorary for high school journalists. Admission to this organization is open to junior and senior members of the *Optimist* and *Gothic* staffs who have done superior work in editing, writing, or business managing, and who are in the upper third of their class. . . . . Congratulations to all students who have put forth the necessary effort to attain these honors.

National Thespian Dramatic Honor Society

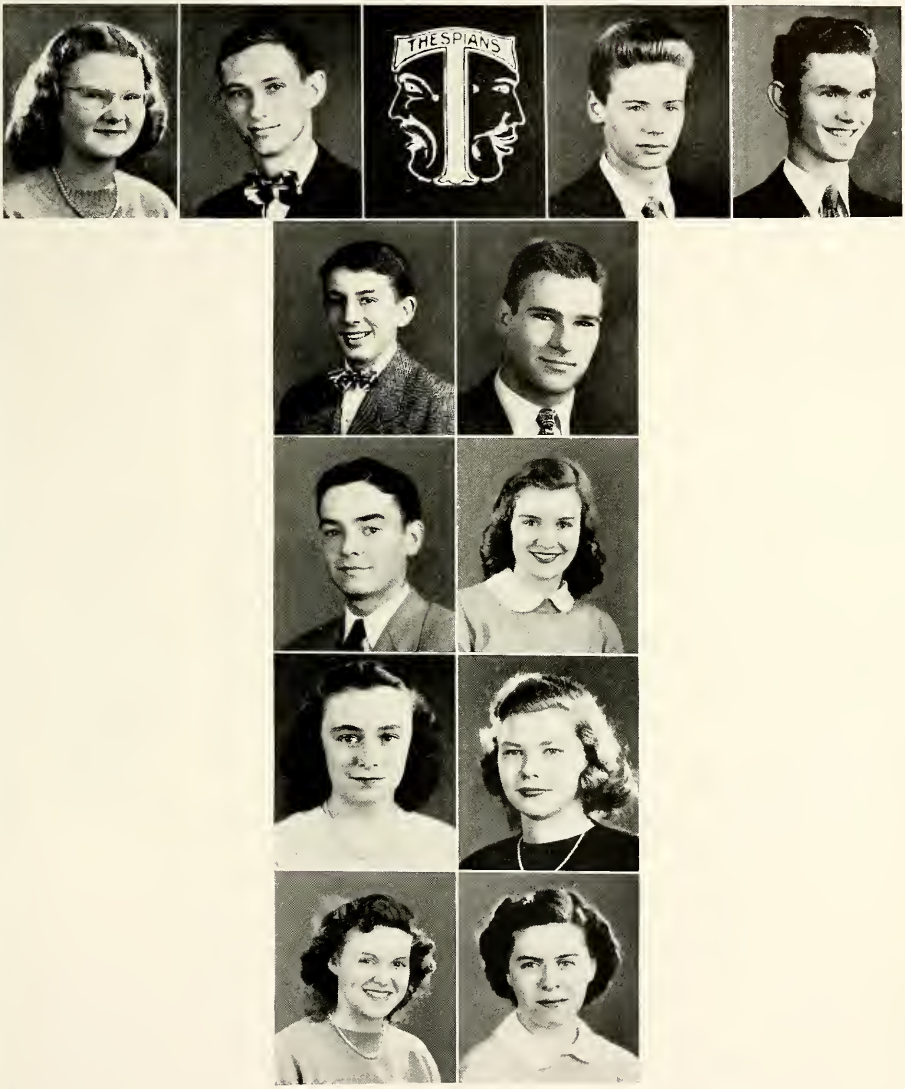

Row 1—Colleen Allen**, Donald Blottie*, Paul Buchanan Dean Galloway*.
Row 2—LaMar Gaston*, Clarence Griffith*.
Row 3—Robert Hennon**, Maxine Jones*.
Row 4—Loisanne Long, Martha Templeton*.
Row 5—Patricia Van Deman*, Barbara Whaley.

* Elected as Juniors
** Elected as Sophomores

National Honor Society

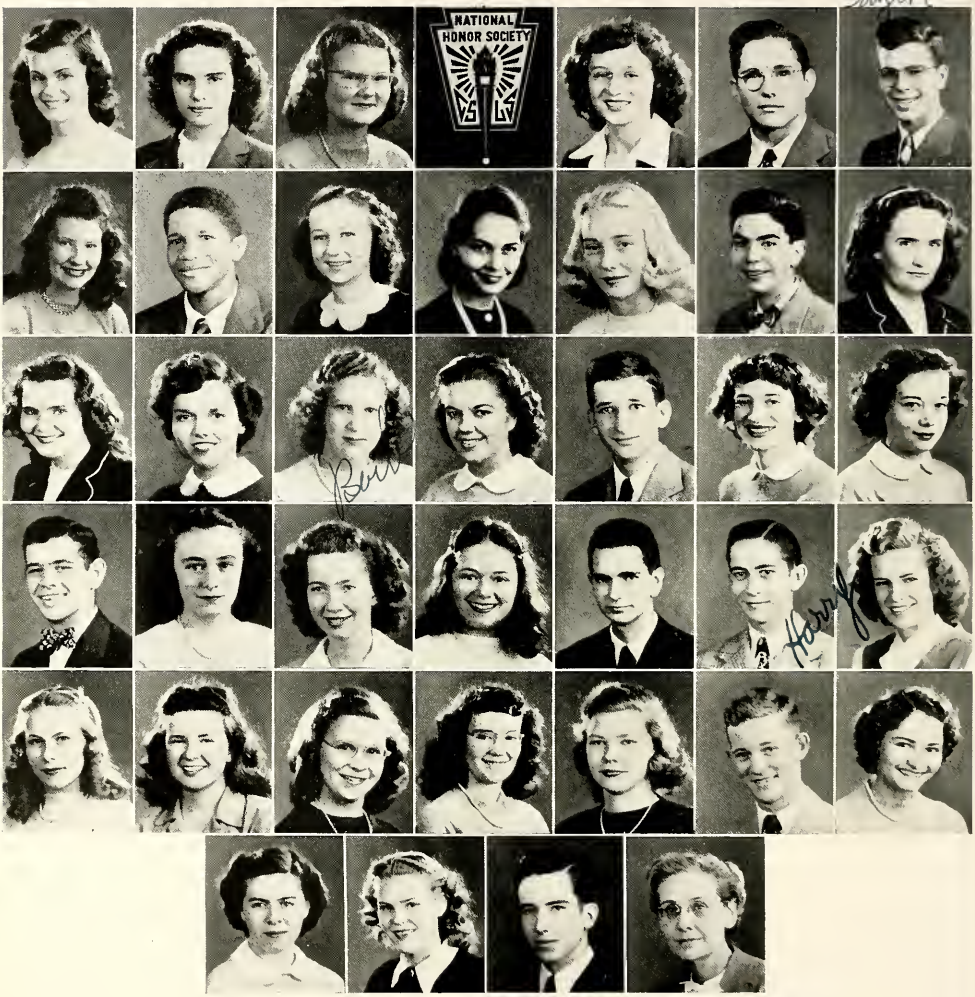

Row 1—Patricia Adams, Violet Adkins, Colleen Allen*, Rhea Dawn Bailey, Harold Boruff, Taylor Bowen.

Row 2—Virginia Burns, Marvin Chandler, Lois Combs, Jane Copeland*, Ellen Curry*, Howard Dess*, Jane Dwyer.

Row 3—Joan Dwyer, Ellen Eaton*, Barbara Farmer, Peggy Fowler*, Bryce Graves, Martha Hatton*, Martha Jones.

Row 4—Ray Lanum, Loisanne Long*, Esther Marlin, Virginia Marxson, Richard Noel, Harry Patton, Reva Quimby.

Row 5—Anna Ritter, Alice Irene Shirley, Ruth Sipes*, Peggy Jo Swindler, Martha Templeton, William Trueblood, Marjorie Van Hoy.

Row 6—Barbara Whaley, Emogene Williams*, Thomas Wooden*, Miss Coffey, Sponsor.

* Elected as Juniors

Perky Presides Over The Activities

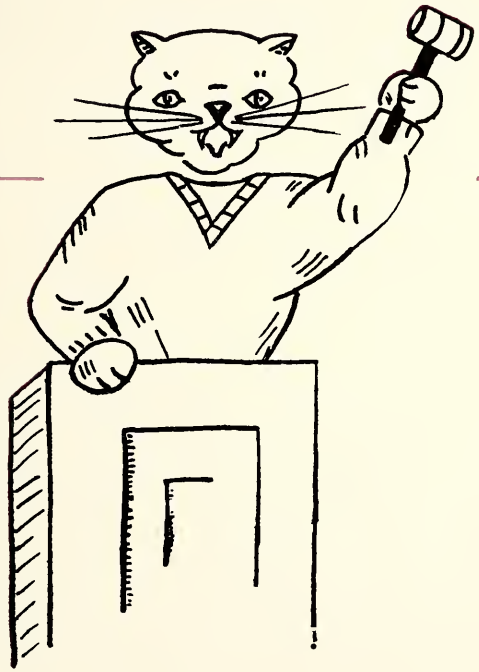

Clubs are fun. There's a certain informality between teacher and student the classroom can't duplicate. Am interested in club projects. They teach one thing that must be learned by experience—initiative.

Perky

REPRESENTATIVES GRADES 7, 8, 9

Row 1—Charles Kelley, Glenna Sullivan, Mary Ellen Baugh, Catherine Conley, Suzanne Alexander, Juanita Peace, Frances Languell, Mary Jane Wampler, Mrs. Krueger.

Row 2—James Allen Smith, Shirley Bond, Donna Bissey, Phyllis Jeffers, Judy Dick, Sara Rollins, Sue Hughes, Jack Sparks.

Row 3—Paul Edwin Martindale, Martha Mahan, Emma Jo Cross, Betty Medlock, Don Criswell, Francis Wooden, Kenneth Goodall, Donald Sciscoe, Paul Tincher.

Row 4—Warren Van Deventer, Gerald May, Melville Webb, Ray Walden, Kenneth Krebs, Charles Hodson.

Student Council

EXECUTIVE COMMITTEE

Grade	8	Kenneth Goodall
	7	Charles Kelly
	10	George De Boy
	11	June Hughes
	12	Jim Barr
	9	Ray Walden

A forest of hands raised in vote, a chorus of voices both pro and con—just an example of home room participation in the student council's plan for better student government. In accordance with the spirit of improvement which ushered in the program for more individual expression, the council composed and adopted a new constitution. Two more council firsts were the keeping of a scrapbook on the group's activities and the meeting of the executive committee at regular intervals instead of on call. In addition, the council staged a clean-up campaign. Announcements, *Optimist* captions, and a "paper-off-the-floor" jingle contest publicized the project. The fight against infantile paralysis was also wholeheartedly backed through student contributions to the March-of-Dimes. Wishing to learn of progress made, and of new fields explored by other similar organizations, the group joined the National Association of Student Councils. However,

the old was not entirely abandoned for the new, since many established customs were continued. In the realm of charity, a council sponsored clothing drive was a deciding factor in providing a truly merry Christmas for a poverty-stricken family. Furthermore, an unfortunate war orphan was aided. A French girl, Simone Bombard, was the one chosen to be helped by the council this year. Also continued were those after-game dances which helped Panther fans celebrate athletic victories (or forget losses!). At these dances, another Student Council project was successfully carried on, that of collecting funds for the fight against cancer. In the anti-tuberculosis crusade, the sale of T. B. bangles netted the highest sum of money ever donated in B.H.S. for this purpose. Other activities included giving the *Optimist* $50 for its photographic needs and sponsoring the sale of saving stamps.

STUDENT COUNCIL OFFICERS

Treasurer	Jane Copeland
Vice president	Norma Todd
President	Kenny Finley
Recording Secretary	Peggy Fowler
Corresponding Secretary	Judy Grayson
Sponsors	Mr. Dick Mrs. Krueger Mr. Templeton

REPRESENTATIVES GRADES 10, 11, 12

Row 1—Mr. Templeton, Beverley Ray, Sue Ann Harrell, Carolyn Reynolds, Judith Grayson, Ruth Faucette, Shirley Ann Jackson, June Hughes, Donna Sue Hood, Helen Ragle, Donna Simon, Barbara Koontz, Mr. Dick.

Row 2—Don Blottle, Kenneth Finley, Marcella Chandler, Wanda Maudlin, Barbara Pate, Bonnie Thickstun, Irene Shirley, Elizabeth Weaver, Patsy Burks, Norma Todd, Lois Combs, Kenneth Hastings.

Row 3—Marvin Routen, Roger Miller, Patty Adams, Patty Pruett, Catherine Wright, Joan Campbell, Patty Marlin, Carolyn Kell, Elizabeth White, Mildred Johnson, LaMar Gaston.

Row 4—Bud Stewart, Dick Lyon, Jim Barr, Faye Burns, Jane Copeland, Barbara Farmer, Peggy Fowler, Harold Boruff, Bob Helmond, Kenneth Brashaber, Fred Helmond.

Row 5—Bob Todd, Don Kennedy, Charles Martin, Phillip Thrasher, George DeBoy, William Stone, Pete Tzouanakis, Jack Bradford, Keith Alexander, Roger Neal, Richard Hinds, Bob Capshew.

Optimist Staff

The *Optimist,* newscaster of B.H.S., introduces the latest note on current school activities, personalities, and sports events. Books are laid aside when the *Optimist,* a bi-weekly, is distributed. Delivered on Fridays, it comes to students without charge, as it is financed through home room fees, ads, and Student Council contributions. A student must have twelve inches of his material printed and must submit copy for each *Optimist* to qualify as a reporter. Between issues neither editors nor reporters ever seem to stop working—facts must be gathered, stories tracked down—there's a paper to put out! Deadline day is confusion day. Last minute stories are frantically written. "Rewrite this! Where are the headlines? Check that!"

With the aid of the faculty advisor, Mrs. Barnhill, who shares both the work and worries of the staff, the paper is further checked. It is then ready for printing, under the direction of the business manager, Mr. Stradling. Not a time for rest yet, the staff immediately turns to its plans for the succeeding issue.

Row 1—Virginia Marxson, Bud Stewart, Betty Jo Patterson, Joan Johnson.
Row 2—Pete Tzouanakis, David McFall, Betty Groh, Roseanna Behen.
Row 3—Jeannine Atwood, Cynthia Lundy, Kay Morris.
Row 4—Barbara Thompson, Ellen Eaton, Betty Liford, Donna Simon.

Seated—Anna Ritter, Mrs. Barnhill, LaMar Gaston.
Standing—Colleen Allen, Juanola Lind.

Seated—Barbara Whaley, Peggy Jo Swindler, Marjorie Van Hoy, Jeannine Atwood, Marilyn Herrin, Barbara Goodall, Ruth Sipes, Martha Templeton, Roseanna Behen, David Pitcher, Martha Jones.

Standing—Barbara Thompson, Virginia Burns, Richard Noel, Joan Dwyer, Mrs. Krueger, Ronald Brown, Robert Wilson, Taylor Bowen, Loiseanne Long, Pat Burns.

Taylor

Seated—Anna Ritter, Miss Rector, Howard Dess.

Standing—Patty Adams, Jane Copeland.

Editor Howard

Gothic Staff

Deadlines, layouts, and copy—the three main ingredients of yearbook-making. Mix well with two heaping semesters of hard work and put into the presses. The finished product should be served while still hot.

In following this recipe, the staff divided into layout, copy, and business divisions. The layout section was responsible for carrying out the plans for each page. Long hours were spent cutting, fitting, and pasting pictures according to these plans. The art editor created the *Gothic* mascot, Perky, and the snapshot committee provided further adornment with varied photos of school life. The copy staff, with flying pencils and rooms-full of paper, frantically wrote and re-wrote article after article. The typists were also kept busy typing the finished copy for proof reading. Holding the *Gothic* purse strings and controlling all finances, the business staff's main worries were collecting ads and managing the yearbook sales campaign. But teamwork was the watchword! Regardless of committees and divisions there were always those members willing to work night and day until the *Gothic* was completed.

Row 1—Tommy Ramon, Truman McNeely, Jerry Drake, Dale Bruce, Charles Dyer, Eddie Hagan, Phillip Pate, Bob Dodd, Donald Branam.

Row 2 — Don Peters, Richard Glover, Paul Wells, Don Austin, John Roubadeaux, Ronald Thornton, James Smith, John Elmore, David Hennon.

Row 3—Dick Fowler, Jack Litten, Bob Carter, Jack Hawkins, Gilbert Farmer, Mark Beymer, Joe Miller, Willard DuBois, Jesse Fox.

Row 4 — Bob Curry, Charles Swayne, Don Criswell, Mr. Whaley, Dick Burns, Sanford Deckard, Phillip Martin.

Officers — Dick Fowler, president; Bob Curry, vice president; Jack Hawkins, secretary; Dale Bruce, treasurer; Don Austin, sergeant-at-arms.

Torch Club

The youngest members of all the Hi-Y groups, the Torch Club boys, share the club platform of their older brothers. At the formal initiation more members were admitted to the club than at any previous time during the past decade. The social event of the year was a party with the Junior Girl Reserves. Among other activities, the club sent gifts to a troop of French boy scouts and carried on a letter exchange with them.

Freshman-Sophomore Hi-Y

Self-improvement through clean living, clean scholarship, clean sports, and clean speech, is the main goal toward which this branch of the Y.M.C.A. strives. A dance with the Silver Tri girls, the annual Father-Son banquet, a basketball party, and numerous guest speakers were the highlights of the year for this organization. The traditional initiation of new members provided an impressive ceremony for the club.

Row 1 — Donald Hart, Jim Van Hook, Frank Day, Charles Helton, Marvin Sipes, Melville Webb, Tom Stevens, Allan Herrlinger, Donald Hankins, Mr. Stewart.

Row 2—Jack Sparks, Bill Pope, LaMar Gaston, Keith Alexander, Bill Breneman, Guy Summitt, Richard Trueblood, Russell Minett, Charles Williams, Ira Porter.

Row 3 — Carleton Johnson, Jack Shiflet, Bert Rollins, Winfred Wampler, Roger Neal, Dick Bell, Wilbur Messimore, Gerald May, Billy Don Dillman, Jack Hays.

Officers — Roger Neal, president; Allan Herrlinger, vice president; Dick Bell, secretary; LaMar Gaston, treasurer; Bert Rollins, sergeant-at-arms.

Row 1—Harry Cutsinger, William Pope, Albert Holler, Donald Hendricks, Phillip Thrasher, Roger Miller, Don McGuire, Jim Barr, Max Skirvin, Joe Records, Mr. Cuddy.

Row 2 — Bob Hennon, Richard Curry, Tommy Arnold, Tom Lafferty, Charles Lettellelr, Don Kennedy, Joe Headley, Dale Head, Kenneth Hastings, Bob Bruner, Don Blottle, Robert Martin, Bud Lynch, Boyd Haley.

Row 3—Jim Lawson, Gene Walters, Rex Brummett, John L. Arnett, Hubert Cunningham, Ray Stancombe, Bill Bundy, Dick Wallace, Max Fyffe, Ronald Brown, Kenneth Brashaber, Harry Patton, Dean Galloway.

Howard Dorr

Row 1—Paul Terrell, Ross Graebe, John Gifford, Clarence Griffith, Marty Knudson, Marvin Routen, Kent Carter, Fred Brinegar, Benny Coster, Jack Phillips, James Martin.

Row 2—Phillip Speer, David Day, Bob Wilson, John Haydock, Robert L. Stewart, Bob Swango, Bob Helmond, Bill Trueblood, Donald Terrell, Don Coan, Charles Minett, James Davis.

Row 3 — Eugene Floyd, Kenneth Baxter, Coleman La Master, Nyle Denny, Ray Lanum, Bud Stewart, Bob Blair, Robert Wood, Charles Wellman, Don Shields, Frank Gifford, Bob Marty, Bob E. Stewart, Gerald Hart.

Officers—Kenneth Brashaber, president; Phillip Thrasher, vice president; Kenneth Barnes, secretary; Max Skirvin, treasurer; Mr. Cuddy, sponsor.

Junior-Senior Hi-Y

To create, maintain, and extend throughout the school and community high standards of Christian character, has long been the purpose of the Hi-Y. Membership is open to any interested junior or senior boy. Programs consisted mainly of guest speakers, and during the year this club was also host to the 10th district meeting.

The Federation supervises the three divisions of the Hi-Y and is responsible for managing the refreshment concession at our basketball games.

FEDERATION OFFICERS

Mr. Mathis	Sponsor
Bill Trueblood	Treasurer
Ray Lanum	Secretary
Ronald Brown	Vice president

JR. GIRL RESERVES

Row 1—Mrs. Good, Sondra Dess, Judy Douthitt, Colleen Helms, Delores Payne, Sue Buher, Georgianna Brown, Barbara Reynolds, Janet Lettelleir, Phyllis Marlin, Judith Hays, Etta Eller, Miss Green.

Row 2—Marilyn Wilson, Dorothy Anderson, Katherine Bennett, Suzanne Alexander, Peggy Cook, Janis Volle, Sara Rollins, Stella Baker, Carol Hudson, Alice Lehman, Frances Languell, Peggy May.

Row 3—Carolee Fleetwood, Dorothy Johnson, Sue Hughes, Frances Branam, Helen Moat, Marie Neal, Ruby Trinkle, Shirley Wood, Angelene Ramon, Pegge Branam, Carolyn Lettelleir, Betty Gasaway, Phyllis Golliver.

Row 4—Helen Lycas, Norma Cardwell, Cosette Adams, Darlene Fleetwood, Janice Thompson, Margaret Robertson, Juanita Peace, Edna Eker, Marcia Galloway, Nancy Underwood, Pat Tartaglia, Mary Wampler.

Officers—Frances Languell, president; Carolee Fleetwood, vice president; Suzanne Alexander, secretary; Peggy Cook, treasurer; Mrs. Good and Miss Green, sponsors.

Junior Girl Reserves

The Junior Girl Reserves offers to the seventh and eighth grade girls opportunities for development of leadership, character, and new friendships. A candlelight initiation for new members provided an inspiring start towards fulfilling the ideals of this branch of the Y.W.C.A. The club also had its lighter moments. The annual talent review, in which many of the girls participated, furnished fun and entertainment for all. Later, a style show previewed the latest fashions for the Junior Miss. The social highlights of the year included parties with the Torch Club and Blue Tri. Special programs presented timely thoughts for the Thanksgiving, Christmas, and Easter holidays.

Silver Triangle

The Silver Tri, a high school branch of the Y.W.C.A., is composed of freshmen and sophomore girls. The work of the Silver Tri tends to widen the interests, enjoyments, and knowledge of the girls through the club motto, "To find and give the best." Among the various activities throughout the year, an Ask-It-Basket quiz program gave each girl a chance to receive an answer to such problems as dates, personal appearance, manners, and other questions which puzzle a teen-ager. The freshmen girls of the organization dramatized the story, "The First Fir Tree," for a Christmas program. One of the important events of the social season was the annual party with the Freshman-Sophomore Hi-Y. A coronation ceremony enthroned a king and queen for the evening. Officers were Sue Wootan, president; Sue Ann Harrell, vice president; Janet Terrell, secretary; Elizabeth White, treasurer. The sponsors were Miss Caplinger and Miss McAninch.

SILVER TRI

Row 1 — Norma Stewart, Colleen Newby, Janet Terrell, Joyce Reynolds, Mildred Wilson, Janice Wampler, Betty Owen, Mabel Stanton, Margaret Raab, Mary Gardner, Christina Cottle, Miss Caplinger.

Row 2 — Helen Cravens, Dorothy Patton, Velma Quimby, Martha Kirk, Cynthia Lundy, Carolyn Troth, Ruthe Englemsn, Margaret Ritter, Marjorie Arthur, Jean Hankins, Sue Wootan.

Row 3—Myrna Hall, Carolyn Reynolds, Carol Rainbolt, Evelyn Barrow, Antonia Costas, Charlotte Boltinghouse, Wanda Maudlin, Sue Ann Harrell, Shirley Jackson.

Row 1—Betty Bauer, Susie Sullivan, Mary Martin, Mary Ellen Baugh, Carolyn Brummett, Phyllis Jeffers, Joyce Collier, Janet Lentz, Barbara Koontz, Peggy Burks, Barbara Todd, Patsy Sparks.

Row 2 — Elizabeth White, Juanita Smith, Glodyne Payne, Patricia Hovious, Helen Anderson, Delores Whaley, Delorees Gillaspy, Patty Burch, Mary Jane Stanger, Gladys Jackson.

Row 3 — Maudalee Harlow, Linda Lieb, Martha Herrin, Sarah Brown, Pat Fleener, Rose Etta Brummett, Phyllis Goodall, Peggy Essex, Edna Wible, Betty Robertson.

Row 1—Shirley Johnson, Barbara Shiflet, Barbara Wood, Marilyn Murphy, Carolyn Jones, Madonna Reynolds, Delores Stephenson, Christine Curry, Rosemary Dean, Norma Sciscoe, Miss McAninch.

Row 2—Judy Lewis, Wanda Rhodes, Delores Trisler, Marjorie Hunter, Virginia Bland, Jeanine Carter, Barbara Jo Cassner, Barbara Head, Pat Robinson, Donna Bissey, Lois Hardy.

Row 3—Myrna Hancock, Jo Anne Hert, Maxine Graves, Kay Merris, Ellen Mathews, Norma Whaley, Edith Bruner, Kathyrn McGlocklin, Virginia Owens, Phyllis Mood.

Row 1—Barbara Smith, Irene Shirley, Betty Martindale, Anna Lee Smith, Reva Quimby, Dotti McConville, Jacqueline Pierson, Audrey McDaniel, Carolyn Medlock, Helen Ragle, Donna Simon, Carol Pritchett, Patty Pruett, Esther Marlin.

Row 2—Pat Quinn, Annalee Pardue, Margarette Pardue, Beverly Parham, Anna Ritter, Virginia Marxson, Ruth Sipes, Patricia Marlin, Christine Slivers, Carolyn Sciscoe, Donetta Robertson, Barbara Morris, Barbara Parker.

Row 3—Betty Owens, Peggy Mathis, Suellen Matthews, Frances Perry, Mary McClintock, Martha McClintock, Betty Mathis, Helen Osborne, Betty Jo Patterson, Phyllis Nikirk, Melba Purcell, Rosann Rogers, Beverly Ray.

Blue Triangle

The Blue Triangle opened its activities this year with a potluck and White Elephant sale followed by a formal initiation. Guest night, which consisted of a formal tea, a program by the club chorus, and the presentation of Blue Tri rings to girls of outstanding leadership, gave parents and faculty a glimpse of the club's activities. The chorus also gave impressive services at both Thanksgiving and Christmas. Regular meetings had on the serious side a panel discussion, a club project, and numerous speakers. A talent show and a fashion parade provided entertainment of a lighter nature. The service committee managed the ever popular candy table in the front hall. Proceeds from the sales provided the money for one semester's tuition to Indiana University. This scholarship is awarded annually to a worthy Blue Tri senior.

Row 1—Donna Hood, June Hughes, Lois Ann Luette, Martha Jones, Phyllis Jones, Loisanne Long, Jane Litten, Carolyn Kell, Betty Lawyer, Blanche Isom, Erma Kirk, Delores Hendricks.

Row 2—Phyllis Johnson, Joan Johnson, Barbara King, Becky Languell, Vivian Harris, Mary Hutchison, Jean Hyde, Pauline Kleindorfer, Nancy Hayse, Juanola Lind, Betty Liford.

Row 3—Georgiana Hardy, Phyllis Lavender, Marilyn Languell, Mary Judah, Marilyn Herrin, Wilma Jones, Roseanna Behen, Martha Hatton, Maxine Jones, Nancy Johnson, Alberta Kelly, Mary Jane Languell.

Row 1—Colleen Allen, Patty Adams, Jeannine Atwood, Bonnie Bell, Garland Chaudion, Betty Lou Barrow, Juanita Carmichael, Free Donna Bayne, Janet Bingham, Rhea Dawn Bailey, Joan Campbell.

Row 2—Virginia Burns, Jane Copeland, Mary Alice Bruton, Estelle Brinegar, Betty Clark, Patsy Burks, Nancy Baker, Maxine Burks, Inal Burgess, Norma Clemens.

Row 3—Josephine Adams, Barbara Atwood, Pauline Bennett, Mary Branam, Sue Arthur, Faye Burns, Pat Burns, Evelyn Bennett, Mary Lou Chandler, Marilyn Carter, Carol Jo Baird.

Row 1—Virginia Marxson, Marjorie Van Hoy, Marie Wilson, Dorcas Wood, Phylis Sullivan, Norma Todd, Vivian White, Phyllis Taylor, Bonnie Thickstun, Glenn Young, Mary Walden, Margaret Washington, Betty Owens.

Row 2—Barbara Thompson, Martha Templeton, Doynetta Trinkle, Virginia Snow, Jean Webb, Catherine Wright, Elizabeth Weaver, Glodene Tredway, Nancy Stuart, Wanda Winkler, Joy Wiley, Catherine Wells.

Row 3—Barbara Whaley, Peggy Jo Swindler, Judy Wampler, Betty Watson, Pat Van Deman, Dorothy South, Sarah Szatkowski, Loretta Smith, Wanda Tribby, Peggy Wayne, Jacqueline Stewart, Jane Thompson, Mrs. Franklin.

Row 1—Ellen Curry, Betty Freeman, Gloria Essex, Barbara Gray, Mary Esther Freese, Mary Elford, Nancy Downs, Nancy Dillon, Mildred Empson, Lois Hamm, Ellen Eaton.

Row 2—Ruth Faucette, Ruby Davis, Barbara Goodall, Judy Grayson, Betty Cracraft, Patty Emmons, Winifred Eddleman, Doris Davis, Mary Gilbo, Dorothy Deal, Ruby Crabtree.

Row 3—Judy Gyger, Margaret Davis, Ellen Cunningham, Betty Groh, Joan Dwyer, Peggy Douthitt, Jean Corbin, Neva Jo Dillard, Jane Dwyer, Peggy Fowler, Jean Golden, Juanita Griner.

BLUE TRI CABINET

Phyllis Lavender - - - Treasurer
Ruby Davis - - - - President
Esther Marlin - - - - - - Secretary
Patty Pruett - - - - Vice President
Martha Templeton - - Social Chairman
Colleen Allen - - Program Chairman
Carolyn Medlock - - Publicity Chairman
Jane Copeland - - Service Chairman
Mrs. Franklin - - - - Sponsor

FUTURE RETAILERS

Seated Row 1—Phyllis Lavender, Edith McNeely, Marianna Curry, Marian Higgins.

Row 2—John Gifford, Lois Combs, William Helton, Melba Purcell, Elizabeth Weaver, Carolyn Medlock, Bill Minton.

Standing — Robert Haydock, Mr. Babb, Louis Campbell, Merle Bailey, Elmer Chandler.

Future Retailers Of America

"Thank you, call again"—courtesy is practiced by the Future Retailers. Learning by doing, club members worked fifteen hours a week in local stores. Among the first of its kind in the state, the club recruits its members from the newly formed distributive education class.

Commercial Club

Work and play both had a part in the Commercial Club. Meeting community business leaders and following a program of social activities were the main purposes of the organization. Every other meeting was a "fun meeting" at which time there was group singing, entertaining movies, or games. A Christmas party climaxed the social events of the year. On the serious side, there were numerous visiting speakers and educational films. The club heard a guest speaker from R.C.A. and later was instructed in parliamentary procedure. Speakers from Indiana University rounded out the schedule.

COMMERCIAL CLUB

Row 1 — Robert Smith, Juanita Griner, Jean Golden, Lucille Smith, Martha Jones, Rhea Dawn Bailey, Mary Walden, Phyllis Jeffers, Roseanna Behen, Vera Jean Adams, Vivian Kanitz, Mr. Babb, Roger Neal.

Row 2—Phillip Speer, Mildred Wilson, Joan Dwyer, Jane Dwyer, Marjorie Van Hoy, Louise Golliver, Doris Gigli, Maxine Brosman, Rosemary Gobert, Patty Adams, Roger Miller.

Row 3—Boyd Haley, Frank Gifford, Bob Stewart, Jean Webb, Catherine Wright, Margaret Davis, Charles Wellman, Ray Stancombe.

Row 1—Ronald Brown, Bob Wilson, Beverly Ray, Judy Grayson, Abbie Faucette, Elizabeth White, Virginia Burns, Norma Todd, Virginia Newton, Joy Wiley, Wanda Tribby, Mr. Armstrong.

Row 2—Bob Stewart, Evelyn Bennett, Anna Lee Smith, Reva Quimby, Erma Kirk, Georgianna Hardy, Joan Johnson, Peggy Fowler, Marcella Chandler, Barbara Thompson, Allen Conley.

Row 3—Nyle Denny, Max Fyffe, Bob Helmond, Jimmy Davis, Barbara Smith, Jacqueline Stewart, Ruth Sipes, Barbara Farmer, Bob Doty, Don Blottie, Kenneth Underwood, Freddy Wampler.

Officers—Kenneth Baxter, president; Roger Miller, vice president; Virginia Burns, secretary-treasurer; Mr. Babb and Mrs. Stradling, sponsors.

Row 1—Richard Wallace, Esther Marlin, Phyllis Nikirk, Winifred Eddleman, Ruth Engleman, Janet Bingham, Carolyn Sciscoe, Nancy Dillon, Nancy Downs, Blanche Isom, Mrs. Stradling, Fred Brinegar.

Row 2—Ray Lanum, Jean Hunter, Dorothy Deal, Margaret Washington, Marie Wilson, Vivian Harris, Nancy Johnson, Mary Lou Chandler, Marjorie Ebert, Ellen Eaton, Virginia Snow, Winfred Wampler.

Row 3—Kenneth Baxter, Coleman La Master, Eugene Floyd, Don McGuire, Carolyn Brummett, Maudalee Harlow, Ellen Cunningham, Irene Shirley, Ernest Owens, John Gifford, Jim Stuart.

Row 1—Allen Conley, Marilyn Wilson, Ellen Cunningham, Alberta Kelly, Maxine Jones, Nancy Hayse, Betty Joan Patterson, Mr. Stewart.

Row 2—Wilbur Messimore, Patty Emmons, Jeanine Carter, Joan Johnson, Patricia Burks, Jane Litten, Inal Burgess, Howard Dess.

Row 3—Robert Hennon, Richard Noel, William Ramsey, Donald Coan, Taylor Bowen, Pete Tzouanakis.

National Scientific Honor Society

"Galileo! Aristotle! Boyle! What's this?"—just a few of the scientists whose accomplishments were discussed at N.S.H.S. meetings. Scientists and their experiments were only a part of the club's programs. Also included were field trips, social events, and scientific movies.

The annual initiation for new members was combined with a potluck this year. The initiates were admitted upon writing scientific manuscripts which underwent examination by the club's membership committee. Another requirement for entrance into this organization is the willingness of the members to carry out the club's purpose—the advancement of knowledge and furthering of interest in science. With this aim in mind, the late Mr. M. M. Williams organized the club some fifteen years ago as a chapter of the Indiana Junior Academy of Science. The officers were Howard Dess, president; Maxine Jones, vice president; Alberta Kelly, secretary; Pete Tzouanakis, treasurer; Mr. Harold Stewart, sponsor.

Spanish Club

Row 1—Ellen Eaton, June Hughes, Ruth Engleman, Mary Martin, Marilyn Murphy, Jane Litten, Edith Bruner, Christina Cottle, Loretta Fearman, Corine Dearring, Betty Wayne, Betty Farr, Miss Koehler.

Row 2—Don Stewart, Don Sciscoe, Paul Frank, Rhea Dawn Bailey, Marilyn Herrin, Loisanne Long, Gerald Hart, Marty Knudson, Marvin Routen, Ralph Spears, Robert Smith.

Row 3 — Clarence Griffith, Jack Phillips, Jack Fiala, Robert Dobson, Max Fyffe, Dick Wallace, Coleman La Master, Albert Holler, Donald Hendricks, Don Hart, Charles M. Kerr, Gene Richerson, Bert Rollins.

Row 1—Lois Hardy, Mildred Empson, Martha Mahan, Keith Alexander, Charles Williams, Nancy Hayse, Myrna Hall, Evelyn Barrow, Helen Cravens, Phyllis Sullivan, Peggy Burks, Colleen Allen.

Row 2 — Barbara Cassner, Judy Dick, Georgia Bland, Harry Higgins, Virginia Marxson, Beverly Parham, Norma Sciscoe, Carolyn Reynolds, Sue Ann Harrell, Phyllis Jones, Nancy Johnson, Shirley Jackson, Maxine Jones.

Row 3—Billy Don Dillman, John Stansifer, Ned Bowman, William Thrasher, Kenneth Krebs, Charles Lettelleir, Allan Herrlinger, Jim Dixon, Gilbert Thornton, Kenneth Finley, Don Lewis, Robert Swango, Carleton Johnson.

Spanish Club

Saludos Amigos! Greetings from the Spanish Club. Though formed only last year, this organization seemed to grow up overnight. The club became so large that it divided into two sections, groups A and B. Group A is made up of members who are taking one year of Spanish while group B consists of those who have had one year of the language. Each division had various programs. There were movies about the arts and crafts of Mexico and song fests in Spanish. Dr. Rey, from Indiana University, spoke on Mexican and South American culture. A club pin with the inscription, El Club Espanol, was ordered. Officers for group A were Richard Lyon, president; Sue Ann Harrell, vice president; Betty Owen, secretary; Bob Swango, treasurer. Officers for group B were Virginia Marxson, president; Carolyn Reynolds, vice president; Janet Terrell, secretary. Miss Koehler is the sponsor.

Row 1—Vivian Kanitz, Betty Bauer, Imogene Calvert, Patricia Gonterman, Betty Owen, Norma Whaley, Madonna Reynolds, Nancy Downs, Josephine Adkins, Martha Hatton, Virginia Owens, Alice Dumas.

Row 2—Jack Bradford, Janet Terrell, Janice Wampler, Jean Locasio, Jeanine Carter, Becky Languell, Carole Borland, Virginia Bland, Martha Herrin, Joyce Randall, Roberta McClure, Mary Dodd, Richard Curry.

Row 3—Paul Terrell, Dwain Bingham, Chester Reeves, Robert Dalton, Paul Roberts, William Trueblood, Ralph Mahan, Charles Minett, Paul Myers, Jim Lawson, Bud Lynch, Herbert Lemon, Jim Davis, Jack Hays.

Seated—Jane Copeland, John Gifford, Olive Brown, Marjorie Van Hoy.

Standing—Esther Marlin, Anna Lee Smith, Jack Miller, Lois Pate, Mildred Sympson, Donna Lee Simon, Ruby Crabtree, Mrs. Lynch.

Library Staff

Books! Books! Books! and more books — the center of activity for library staff members, whose main job is tending the reading tastes of B.H.S. In addition to answering endless reference questions, preparing displays, and managing the senior high library, the staff entered the field of radio this year. The members staged the first city-wide radio program ever produced by our library division. Another important event was the annual Book-Week tea, held in honor of a group of visiting superintendents.

Future Farmers of America

"Farm youths — a major American crop," contends the Future Farmers of America. By nurturing this crop on such principles as agricultural leadership, cooperation, and citizenship, the F.F.A. hopes for a harvest of well-informed farmers. Club members, in addition to managing individual projects, have currently fostered a cooperative attempt to increase the number of pure-bred hogs in Monroe County. The F.F.A. met with similar organizations from other cities at the initiation of Chapter Farmers at Plainfield, Indiana. The local club was well represented at the state convention in April.

Row 1—Harold Crohn, Bill Sparks, James Chitwood, Herb Ferree, Lloyd Brough, Don Brummett, Mr. Graves.

Row 2—Walter Grubb, Billy Crohn, Edgar Todd, Donald Bell, Bob Sympson, James Reeves, Fred Robinson, George Thrasher.

Row 3—Joe Records, Roger Sparks, Don Whaley, Joe Headley, Kenneth Brashaber, Bob Sipes, Don Treadway.

Jack Bennett, Carl Carr, Mr. Brice, Robert Dalton, Jimmy Graham, Carolyn Kell, Alberta Kelly.

Student Photographers

Hold that smile — click! A snap of the shutter, a dip in developer and hypo — there! The Student Photographers have completed another picture for publication in the *Gothic* or *Optimist*. Upon request from teachers or club sponsors, the Student Photographers also take pictures of individuals, classroom events, and other group activities. These are available to all students and teachers at a low cost. To gain membership in this organization, a student must be interested in photography and be recommended by his teachers.

Projectors Club

B - U - S - Y describes the Projectors Club. Films, projectors, and screens are the stock-in-trade of the club, for this is the one which handles the showing of all movies at B.H.S. An engrossing task, it provides club members with little opportunity for rest. Films every period of the day is a normal schedule, and a newly installed program even juggles in a few for the entertainment of noon hour lunchers. As a part of the visual aid program this organization attempts to supplement classroom work and to add eye-appeal to education.

Row 1—Mr. Whaley, Winfred Wampler, Jack Walters, Fred Wesemann, Pete Tzouanakis, Thomas Atwood, Jack Leach.

Row 2—Harry Cutsinger, Phillip Coan, Dan Borland, Guy Summitt, Richard Trueblood, Lloyd Brough, William Stickels, James Potter, William Stone.

Row 1—Miss Ferger, Peggy Fowler, Esther Marlin, Joy Wiley, Ruby Davis, Anna Ritter, Virginia Marxson, Barbara Thompson, Loisanne Long, Jeannine Atwood, Miss Camp.

Row 2—Harold Boruff, Ralph Stewart, Ray Lanum, Bill Weaver, Patsy Burks, Pat Lewis, Pat Van Deman, Howard Dess, Taylor Bowen, Ross Graebe, Roger Miller.

Row 3—Max Skirvin, Max Fyffe, David McFall, Bill Trueblood, Jimmy Lawson, Bryce Graves, Jack Phillips, Dick Bennett Billy Day, Clarence Griffith.

International Relations Club

"What's happening in India? How's the situation in Germany?" These are but a few of the timely subjects discussed at I.R.C. meetings. Other topics included the Palestine question, China, current affairs in the United States and in Great Britain. In connection with the study of the British Empire, the group received some first hand information about living conditions and problems facing post-war England. Giving the British point of view was Miss Camp, exchange teacher from Slough, England. During her two semester stay in Indiana, Miss Camp was co-sponsor of the International Relations Club. The members chose as a project, to increase their knowledge of the United Nations. To carry out this plan, several meetings were devoted to informing the group on the various phases of the U. N. The officers were Anna Ritter, president; Jane Copeland, vice president; Ruby Davis, secretary-treasurer; Miss Ferger and Miss Camp, sponsors.

Public Address Operators

Kenneth Owens, Bill Stickels.

Good things come in small packages—for evidence of this, glance at the service record of the Public Address Operators. Although it is our school's smallest club, it performs one of the most important services. Under the guidance of the club sponsor, Mr. Van Horn, the members set up the P. A. system at pep sessions, dances, convos, and other similar functions. In fact, it can be said that wherever you find a loudspeaker you will find the P. A. Staff.

Senior High Chorus

Singing was heard in the distance. A familiar Yuletide air filled the hall. The Senior High Chorus once more was following the tradition of caroling the classrooms at Christmas time. Aside from furnishing listening enjoyment during the holiday season, the chorus presented many types of musical programs. Under the direction of Miss Schwend, the group furnished the musical background for a Thanksgiving convo, sang for a local civic organization, and contributed appropriate music for the Baccalaureate. Recognition came to the chorus in the form of an invitation to the Fall Festival at Tech of Indianapolis. The B.H.S. chorus was one of the few choruses in the state to be so honored.

Row 1—Beverly Parham, Shirley Johnson, Juanita Rushton, Martha Adams, Myrna Hancock, Patsy Van Deman, Joan Rader, Betty Lou Barrow.
Row 2—Marjorie Hunter, Delores Trisler, Lois Pate, Georgia Adkins, Mary Ellen Baugh, Mr. Reinhold Werling, Miss Schwend, Miss Imogene Snider, Virginia Burns, Doynetta Trinkle, Georgia Reed, Joan Elliott.
Row 3—Charles Helton, Beverly Ray, Evelyn Bennett, Cynthia Lundy, Kay Morris, Betty Martindale, Annalee Pardue, Barbara Shiflet, Vivian Harris, Norma Hall, Vera Jean Adams, Jane Copeland, Patty Adams, Roger Miller.
Row 4—Marvin Chandler, Betty Jo Patterson, Margaret Davis, Dotti McConville, Dortha Niklrk, Virginia Owens, Nancy Downs, Nancy Dillon, Norma Whitesitt, Norma Crews, Margaret Washington, Joyce Collier, Janet Lentz, Jack Vickrey.
Row 5—Ralph Parham, Paul Newton, Ronald Brown, Bob Helmond, Max Skirvin, Bob Blair, Boyd Haley, Earnest Norris, Donald Dodson, Louis Cartwright.

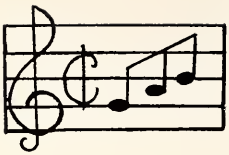

Band and Orchestra

And the band goes marching on—drums beating, horns blaring, the Elegant Eighty resplendent in their new grey and royal blue uniforms go strutting down the field. Playing at all home football and basketball games, the band also performed at one out-of-town game. For Armistice Day, the music-makers participated in a community program and also played for the Memorial Day Service. The band, under the direction of Mr. Frye, further displayed its musical skill in the winter and spring concerts. During the summer months, the band presents a public concert series.

The orchestra, also under Mr. Frye's direction, provided the music for the night performances of all three-act plays and participated with the band in several concerts. The orchestra, on another occasion, provided a tuneful evening for patrons of the P.T.A. and near the end of the school year played at the Baccalaureate Service. A few orchestra members formed a string ensemble which performed on numerous programs. Social affairs of the year for both band and orchestra included parties and a spring picnic.

Row 1—Mary Alice Bruton, Billy Thrasher, George Branam, Bob Carrell.

Row 2—Bob Blair, Jackie Pierson, Martha Mahan, Charles Williams, Patricia Marlin.

Row 3—Jane Thompson, Martha Jones, Mary Lou Chandler, Betty Liford, Juanola Lind, Don Lentz, Ralph Mahan, Billy Perkins.

Row 4—Lois Pope, Carole Borland, Robert Dalton, Madonna Reynolds, Donetta Robertson, Allan Herrlinger, Dick Fowler, Judy Lewis, Carleton Johnson.

Row 5—Carolyn Jones, Ray Fuller, Gene Rushton, Billy Burgess, Gwendolyn Smith, Shirley Bond.

Row 6—Bill Schwab, Don Terrell, Jim Van Hook, Ruth Faucette, Janice Wampler, Keith Alexander, Marcella Chandler, Charles Minett, Jim Davis, Alberta Kelly.

Seated Row 1—Bonnie Bell, Ted Plew, Frances Branam, Joan Johnson.

Seated Row 2—Mary McClintock, Martha McClintock, Nancy Johnson, Mary Alice Bruton, George Branam, Jackie Pierson, Richard Ferguson, Don Lentz, Maxine Graves, Jo Anne Hert.

Seated Row 3—Jeanine Carter, Don Drake, Cynthia Lundy, Betty Watson, Bob Dalton, David Pitcher, Paul Myers, Sue Wootan, Martha Templeton.

Seated Row 4—Patty Pruett, Marjorie Walden, Rebecca Schwab, Larry Gray, Don Lewis, Marvin Chandler, John Roubadeaux, Roy Doub, Kenneth Goodall, Maxine Jones.

Standing—Bob Blair, Dottl McConville, Ruth Faucette, Mr. Frye, Jeannine Atwood, Maudalee Harlow, Linda Lieb.

Row 1—Donald Hendricks, Loisanne Long, Barbara Smith, Judy Grayson.

Row 2—Colleen Allen, Bob L. Stewart, John Haydock, Judy Dick, Bob Griffith, Edith Bruner.

Row 3—Betty Groh, Wanda Tribby, Larry Gray, Don Lewis, Patty Carrell, Marvin Chandler.

Row 4—Bob Wilson, Carol Jo Baird, Billy Don Dillman, Roy Doub, Becky Languell, Bob Carter, Betty Martindale, Shirley Jackson, Paul Myers, David Pitcher.

Row 5—Mr. Frye, Norma Axsom, John Stansifer, Freda Axsom, Joan Johnson.

Row 6—Peggy Fowler, Jeannine Atwood, Philip Brown, Tommy Stevens, Bob Roberts, Carolyn Kell.

Girl Ushers

Row 1—Phyllis Johnson, Joan Dwyer, Peggy Douthitt, Jane Dwyer, Marjorie Van Hoy, Maxine Brosman.

Row 2—Virginia Burns, Roseanna Behen, Maxine Jones, Ellen Cunningham, Pat Bunge.

Row 3—Donna Sue Hood, Patty Adams, Betty Jo Patterson, June Hughes, Marilyn Herrin, Wilma Jones, Barbara Goodall.

Girls Athletic Association

Row 1—Mrs. Poling, Madonna Reynolds, Jane Boxman, Mary Judah, Nancy Hayse, Carolyn Jones, Barbara Wood, Delores Stephenson, Christine Curry, Mary Jane Lang, Delors Vibbart, Jeanetta Pruett.

Row 2—Jane Robertson, Jane Dwyer, Marjorie Van Hoy, Juanita Griner, Virginia Bland, Estelle Brinegar, Rebah Eaton, Delores Hesler, Marcella Chandler, Carolyn Brummett, Abbie Faucette, Roseanna Behen, Ola May McMillin.

Row 3—Patty Burch, Pauline Kleindorfer, Peggy Douthitt, Joan Dwyer, Margaret Davis, Marilyn Languell, Phyllis Lavender, Martha Herrin, Delores Whaley, Delorees Gillaspy, Betty Deal, Norma Cardwell.

Row 4—Virginia Burns, Joan Moore, Maxine Brosman, Patty Bunge, Wetona Hatton, Norma Stewart, Joyce Randall, Phyllis Johnson, Sarah Brown, Joan Johnson.

Lower Picture

Row 1—Georgia Bland, Kay Morris, Janet Terrell, Myrna Hall, Dorothy Johnson, Sue Hughes, Madonna Chandler, Nancy Dillon, Betty Jo Patterson, Donna Hood, June Hughes, Lois Ann Luette, Betty Owen, Elizabeth White.

Row 2—Mabel Stanton, Betty Martindale, Juanita Smith, Inal Burgess, Fannie Pope, Ruth Sipes, Maxine Jones, Ellen Cunningham, Nancy Johnson, Shirley Jackson, Donetta Robertson, Edith Bruner.

Row 3—Carol Rainbolt, Sue Ann Harrell, Dotti McConville, Christina Cottle, Barbara Goodall, Wilma Jones, Marilyn Herrin, Joan Bennett, Norma Whaley, Cynthia Lundy.

Row 4—Patty Adams, Wilma Turner, Carolyn Reynolds, Joan Craig, Judy Lewis, Betty Wayne, Mildred Wilson, Barbara Gilbo, Betty Medlock, Miss Purdy, Janet Turpin, Jane Thompson.

Officers—Estelle Brinegar, president; Abbie Faucette, vice president; Patty Adams, secretary; Ellen Cunningham, treasurer.

G. A. A.

The girls have it—after school athletics. Basketball, speedball, baseball, and many varied sports are offered by the G.A.A. Those who have earned one hundred points by participating in after school events are classified as active members. The girls who have fulfilled the necessary requirements for each honor are awarded chevrons, class numerals, school letters, and the highest of all—sweaters.

The Girl Ushers are chosen from the junior and senior members of the Girls' Athletic Association. The ushers show spectators to their reserved seats at all home basketball games and tournaments.

Yell Leaders Club

"Fight 'em team, fight 'em! Fight 'em team, fight 'em!" yell the enthusiastic fans as they back their team. School spirit is kept at the proper level during all athletic events through the efforts of the yell leaders. Apprentice cheer leaders prepare to conduct yells at varsity games by taking turns at leading yells for the Panther cub games.

Seen most often in the forefront of the crowds, channelling enthusiasm into appropriate yells, are the four main yell leaders. Besides appearing in the role of megaphone artists, the girls also help Mrs. Shakes, the new sponsor, train future cheer leaders.

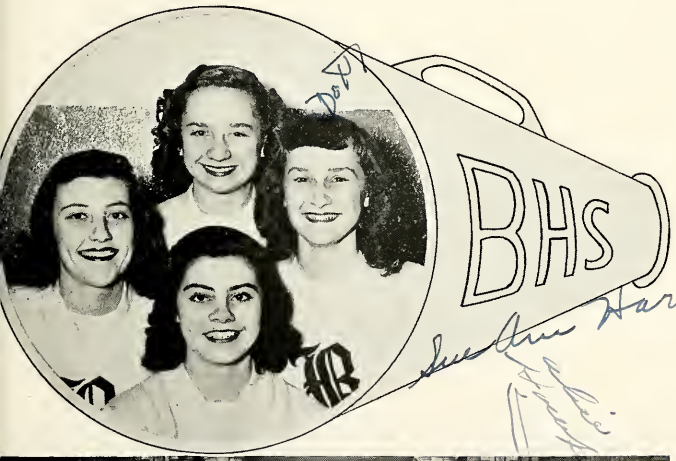

YELL LEADERS

Sue Ann Harrell, Betty Croy, Dotti McConville, Ruby Davis.

YELL LEADERS CLUB

Row 1—George Calvert, Barbara Reynolds, Madonna Chandler, Mary Ellen Baugh, Georgia Bland, Rosemary Dean, Maudalee Harlow, Rebecca Schwab, Virginia Voyles, Peggy Hill, Jimmy Graham.

Row 2 — Barbara Wood, Norma Whaley, Betty Owen, Nancy Dillon, Linda Lieb, Barbara Cassner, Jean Webb, Margaret Davis, Alice Hawkins, Byron Branam.

Row 3—Kenneth Hastings, Ruby Davis, Jean Hetherington, Joan Hetherington, Sara Rollins, Sue Ann Harrell, Mabel Stanton, Betty Martindale, Janet Terrell, Marjorie Arthur, Marie Hawkins, Dotti McConville.

Officers—Ruby Davis, president; Dotti McConville, vice president.

Row 1—Marilyn Carter, Barbara Whaley, Judy Gyger, Mary McClintock, Rosemary Dean, Jean Hetherington, Joan Hetherington, Judy Dick, Ruth Faucette, Bette Croy, Dotti McConville, Jacqueline Pierson.

Row 2—Martha McClintock, Martha Templeton, Carole Borland, Jane Thompson, Bonnie Bell, Catherine Wright, Maxine Jones, Susie Wootan, Mary Alice Bruton, Bonnie Thickstun, Beverly Parham.

Row 3—Don Blottie, Pat Van Deman, Colleen Newby, Colleen Allen, Janice Thompson, Barbara Thompson.

Row 4—Dean Galloway, Coleman La Master, Bob Hennon, Paul Buchanan, LaMar Gaston, Odell Raper, Albert Holler, Billy Day, Larry Gray.

Row 1—Edwin Hudson, Jane Boxman, Donna Bissey, Carolyn Troth, Loisanne Long, Clarice Shirley, Wanda Winkler, Nancy Stuart.

Row 2—Georgia Bland, Donna Sue Hood, Roger Neal, Ellen Cunningham, David McFall, Clarence Griffith.

Proscenium Players

Curtain Time! Last minute instructions from the director, a rush for the hand props, and the curtain rises. Proscenium Players, with potential Broadway stars in their midst, followed this procedure before every production. The high school dramatists presented as major productions two three-act plays for the enjoyment of both students and public. Several one-act plays were produced primarily for the experience and entertainment of club members. At regular meetings, programs consisting of demonstrations in costuming, make-up, and stagecraft provided interesting instruction. Talent programs furnished members with further opportunities to gain skill, ease, and poise before the footlights. During other meetings, several former members of the club told of their personal experiences in the field of dramatics. At a guest night program, several one-act plays were given for the pleasure of the community. The group also published a yearbook, "Stage Call," which gave a summary of Proscenium plays and activities. The officers for the year were Dean Galloway, president; Bob Hennon, vice president; Dotti McConville, secretary; LaMar Gaston, treasurer. The sponsor is Mr. Van Horn.

Studio-Theatre Guild

V.B.H.S.—The Voice of Bloomington High School. This station identification strikes a familiar note with all Studio-Theatre Guild members, whose main function is to participate in several of the local broadcasts. At many of their meetings they discussed the different technical aspects of radio and broadcasting. Membership requirement for this club, which was organized only two years ago, is one semester of radio speech with a grade of B or better. However, under special conditions, one may become an apprentice. All aspiring students must be approved by two-thirds of the regular members.

Technical Staff

Have you seen the hard-working, paint-spattered students carrying flats and props from the basement to the stage? If you haven't, you have missed the Technical Staff in action. Usually seen after school, evenings, and on Saturdays, this crew is the backbone of all school plays. For each production a stage manager was appointed to head all crews. Supervised by Mr. Van Horn, the staff not only set up the scenery for plays, but it was also responsible for handling the technical phases of the various other programs which were produced on the stage.

STUDIO-THEATRE GUILD

Tommy Higgins, Pat Van Deman, Georgia Bland, Maxine Jones, Colleen Allen, Martha Templeton, Bob Schubnell.

TECHNICAL STAFF

Row 1—Mary McClintock, Maxine Jones, Jane Robertson, Colleen Newby.

Row 2—Donna Bissey, Janice Thompson, Ellen Cunningham, Jeannine Carter.

Row 3—Mr. Van Horn, Jimmy Davis, David McFall, Barbara Thompson, Martha McClintock, Ralph Parham, Jim Potter, Bob Hennon, Edwin Hudson.

Behind the Scenes

The cast for "A Date With Judy" relaxes after the last performance.

Barbara, Maxine, and Bob work on a stage prop in the Tech Staff workroom.

Still in a French hotel, the cast of "Our Hearts Were Young and Gay" takes its curtain call.

Perky Goes All-out For Athletics

Went to the game tonight. Wished the boys luck, though they really didn't need it. They practiced long and hard until their team work was especially good. P.S. We won!

Perky

Football Coaches

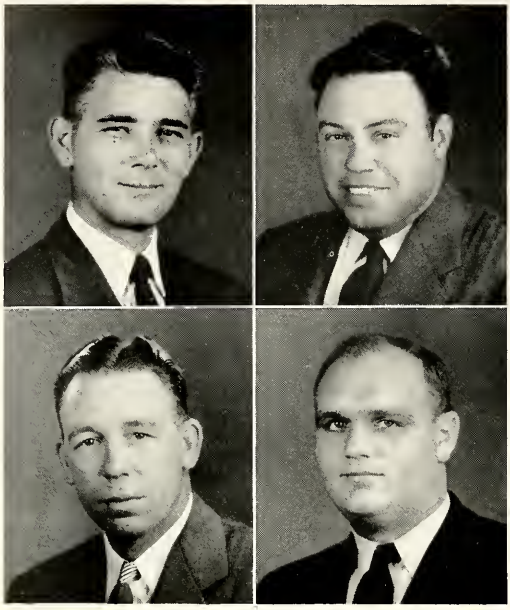

John Brogneaux
Edward Cuddy

Laverne Burns
Fred Huff

COACH BROGNEAUX, head mentor of our 1946 squad, graduated from Ball State. There he won two letters in football and became All State tackle. After graduating, he played semi-pro football and began his coaching career. . . . . COACH BURNS, a Butler graduate, joined our staff in 1944. Winning three letters in high school football and freshmen numerals at Purdue, his career as a football player was suddenly cut short by a spinal injury. . . . . COACH CUDDY graduated from Franklin College where he won two letters in college football even though football was not played at the high school he attended. . . . . COACH HUFF, our new assistant football coach, won three letters in football at B.H.S. and two at I.U. He received the Big Ten Medal for scholarship and athletics.

Faculty Manager

J. W. Stradling

Did you ever stop to think what Mr. Stradling does for our sports department? It is he who manages athletic finances, arranges details for our traveling teams, as well as supervising all tournaments at which B.H.S. acts as host.

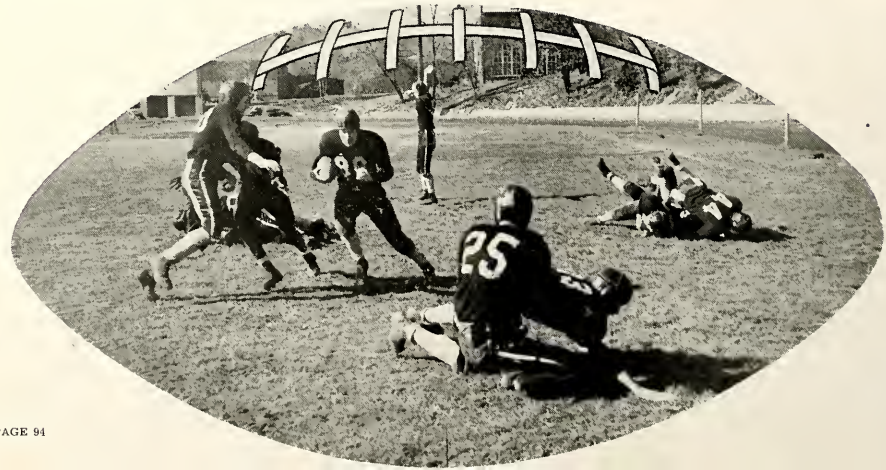

Football Season

"We want a touchdown! We want a touchdown!" This was a familiar cry of B.H.S. football fans during the 1946 gridiron season. The opening game against the Huntingburg Happy Hunters ended victoriously for the Panthers with a score of 26-0. This was more than a victory over Huntingburg; it was a victory over a change from a double wing and box formation to the T in the short time our new coach was in command. The Panthers outplayed the tough Central of Evansville Golden Bears in the first half only to lose by a score of 14-0. The heartbreaker of the season was the game against New Albany. Although our team played a good game of ball—with Finley running 60 yards for a touchdown—the New Albany Bulldogs booted a field goal in the last three seconds, and thus won the game 10-7. Another last minute loss was to the Brazil Red Devils who won by a score of 6-0. Our boys managed to cross the goal-line once during the game but were called back for backfield in motion. The Panthers outplayed and outscored the Washington Hatchets by a score of 34-0. Most of our reserves saw action in this game. Losing some of its former drive, the team was defeated by the Columbus Bulldogs 20-0. The Panthers met their Waterloo at the hands of the Muncie Bearcats—champions of the Northern Central Conference. This was the worst defeat of the season with a score of 35-0. The fourth quarter rally in the game with the Linton Miners fell short on the one yard stripe as the game ended with the Miners on top 10-0. The Purple Panthers held the Wiley Red Streaks to a scoreless tie in our last home game. This game was slowed down by a steady down-pour and a very muddy field. The last game of the season saw the injury-ridden Panthers try valiantly for a victory, but to no avail for they were outplayed by the fast Red Devils of West Lafayette by a score of 12-0. However, scores only partially tell the story—for win or lose, teamwork and harmony among the boys are valuable assets to the team.

Line and Backfield

Line—Paul Newton, Rex Brummett, Boyd Haley, Robert Sipes, Kenneth Brashaber, David Pitcher, James Dixon.
Backfield—Don Blottle, James Deal, Kenneth Finnley, Dick Lyon.

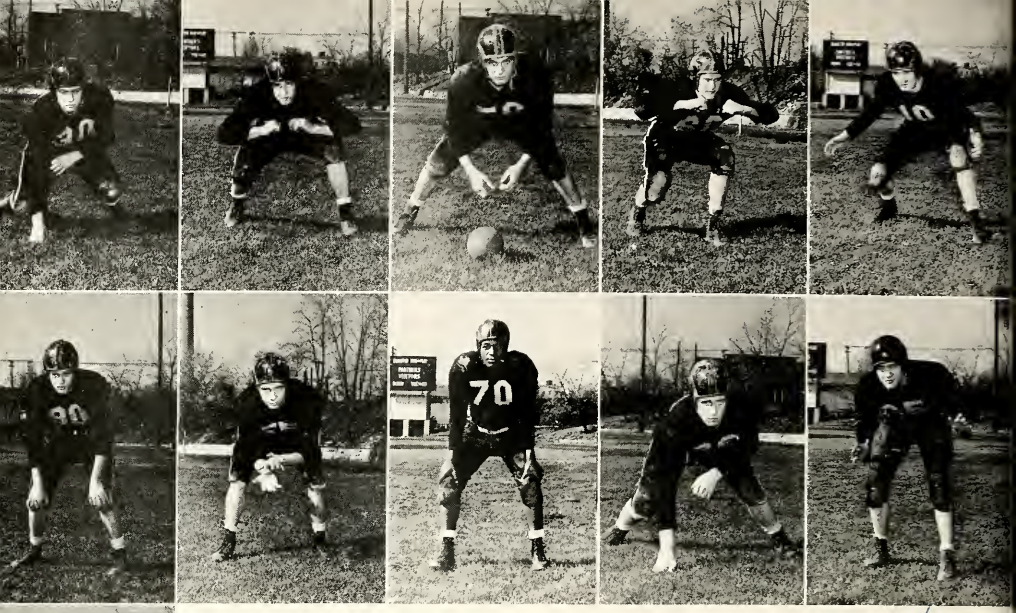

Row 1—David Pitcher, Boyd Haley, Bob Sipes, Kenneth Brashaber, Rex Brummett.
Row 2—Jim Dixon, Gene Walters, James Deal, Kenneth Finley, Paul Newton.
Row 3—Don Blottie.

Football

The team spirit and fight displayed by this team should be an inspiration for all B.H.S. athletic teams.

John Brogneaux

DAVID PITCHER: *Senior tackle.* Dave was an excellent tackle, very steady and dependable.
BOYD HALEY: *Senior guard.* A four year letterman, Boyd was a tenacious player and a power on defense.
BOB SIPES: *Senior center.* Although slowed down by a shoulder injury, Bob, a boy who loves football, was outstanding in his position.
KENNETH BRASHABER: *Senior guard.* Kenny will be well remembered for his hard charging and tackling.
REX BRUMMETT: *Junior tackle.* Rex was an outstanding tackle of the season and also an exceptionally good defensive man.
JIM DIXON: *Senior end.* An excellent blocker, Jim cleared the way for many end runs.
GENE WALTERS: *Senior quarterback.* Gene was a hard-working football player who made hard work pay off.
JAMES DEAL: *Sophomore fullback.* Boogie, a consistent ground gainer and hard driving back, should become a great football player.
Captain KENNETH FINLEY: *Senior quarterback.* Reuben's hard running and fighting spirit exemplified the B.H.S. determination and fight.
PAUL NEWTON: *Senior end.* Noodle was always alert and threw many opponents for losses.
DON BLOTTIE: *Senior halfback.* Don, the lightest and fastest back on the team, demonstrated that a fighting heart compensates for size.

Row 1—Robert E. Stewart, Kenneth Underwood, Ray Martindale, George Thrasher, Joe Records.
Row 2—Richard Lyon, Bob Marty, Austin Stephens, Ray Lanum, Frank Gifford.
Row 3—George DeBoy.

Lettermen

It isn't so much the size of the Panther in the fight as it is the size of the fight in the Panther.

John Bogneault

ROBERT E. STEWART: *Senior end.* Bob was a good defensive man, caught many passes for gains.

KENNETH UNDERWOOD: *Junior guard.* Equally good on offense and defense, we expect great things from him next year.

RAY MARTINDALE: *Junior fullback.* Ray's alternate passing and running make him a potential star in his senior year.

GEORGE THRASHER: *Junior center.* A dependable center and linebacker, George's experience will be a valuable aid to next year's team.

JOE RECORDS: *Senior center and guard.* Playing both guard and center, Joe's team spirit was exemplary.

RICHARD LYON: *Senior halfback.* Although small, Jeep was fast and a very hard blocker.

BOB MARTY: *Senior tackle.* A good defensive tackle, Bob broke up many of the opponent's plays.

AUSTIN STEPHENS: *Junior halfback.* The most improved back of the season, Audie was a fine high knee action runner.

RAY LANUM: *Senior tackle.* Ray made great improvement during the year and landed a regular berth the latter part of the season.

FRANK GIFFORD: *Senior end.* Although hampered by a leg injury, Frank was an excellent competitor.

GEORGE DE BOY: *Sophomore end.* A good defensive player, George should be an outstanding end next year.

Football Squad

Row 1—Keith Alexander, Paul Baker, Kenneth Barnes, Donald Bell, Donald Blottie, George Branam, Kenneth Brashaber, Rex Brummett, Wallace Burns, Bob Capshew, Abie Lee Carter, Jack Crandall.
Row 2—David Day, James Deal, George DeBoy, Joe DeBoy, James Dixon, Jack Doty, Herbert Ferree, Charles Fipps, Kenneth Finley, Frank Gifford, Clarence Griffith, Boyd Haley.
Row 3—Dick Hays, Dale Head, Joe Headley, Don Hollingsworth, James Kinder, Kenneth Krebs, Tom Lafferty, Ray Lanum, Herbert Lemon, Don Lewis, Bud Lynch, Don Lyon.
Row 4—Richard Lyon, Ray Martindale, Bob Marty, Dick Matlock, Donald Mobley, Phillip Murphy, Paul Newton, Jack Owens, Kenneth Perry, David Pitcher, Jim Potter, Joe Records.
Row 5—Willis Rogers, Bert Rollins, Don Sciscoe, Jack Shiflet, Robert Sipes, Robert E. Stewart, Austin Stephens, Don Tincher, Don Treadway, Kenneth Underwood, Wayne Waddell, Gene Walters.
Row 6—Fred Wampler, Winfred Wampler, Fred Wesemann, Kenneth Baxter, Mgr., Nyle Denny, Mgr., Robert Doty, Mgr., Ernest Owens, Mgr., Charles Sturgeon, Mgr.

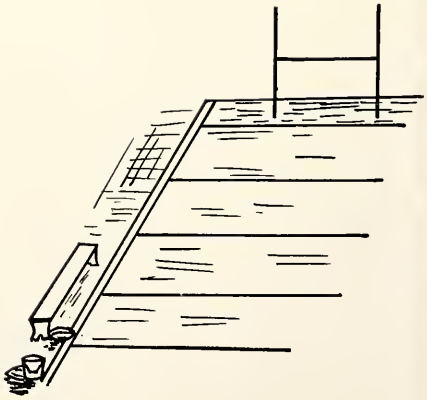

Fred Huff Edward Cuddy John Brogneaux Laverne Burns

Coaches

COACH BROGNEAUX, head of our Varsity basketball squad, won three letters in basketball at Upland High and two letters while attending college. . . . COACH CUDDY won four letters in basketball as center at Oolitic High and three as guard and forward at college. He coaches our Panther Cubs. . .COACH HUFF headed the Freshman Hardwood team. He won his letter as guard in basketball while attending Bloomington High. . . . COACH BURNS, the Junior High Basketball mentor, attended Washington High, Indianapolis, and won his letter as guard on the basketball team there.

B A S K E T B A L L

Who Got the Ball?

The tip-off! The gym is hushed as the fans wait breathlessly. There's the whistle! The ball's in the air and . . . .

Row 1—Bud Stewart, Jim Barr, Bob Dobson, Max Skirvin, Hubert Cunningham.
Row 2—Ray Lanum, Austin Stephens, Charles Johnson, Kenneth Brashaber, James Dearring.

Tourney Ten

BUD STEWART, *Senior*: Lots of scoring punch with speed to burn. An important cog in all the victories.

JIM BARR, *Senior*: A speedy red head with plenty of spirit and fight. Was always a big help in raising team spirit.

BOB DOBSON, *Sophomore*: An uncanny eye for the basket and an exceptionally deceptive manner of dribbling. A star in the making.

MAX SKIRVIN, *Senior*: A dependable boy who emphasized floor play and team play at all times.

HUBERT CUNNINGHAM, *Junior*: Experience gained in playing a tough schedule should make Slick a great threat in the '47-'48 campaign for state honors.

RAY LANUM, *Senior*: An excellent rebounder with a fighting heart. Ray is a great team man.

AUSTIN STEPHENS, *Junior*: Hard driving, hard fighting boy who puts the team first always. Continued development is a certainty.

CHARLES JOHNSON, *Junior*: Largest man on the squad, has developed steadily during the year. He should be outstanding next year.

KENNY BRASHABER, *Senior*: A fighting boy who came through in the clutches many times. Martinsville will remember him.

JAMES DEARRING, *Junior*: One of the greatest jumpers in the state for his size. He should be all state material when he develops more scoring punch.

VARSITY

Row 1—Jack Phillips, Max Skirvin, Jim Barr, Kenneth Barnes, Ralph Stewart.

Row 2—Bob Wampler, Bob Dobson, Carl Price, James Dearring, Ronald Brown, Kenneth Baxter, Manager.

Row 3—Austin Stephens, Hubert Cunningham, Charles Johnson, Ray Lanum, Kenneth Brashaber.

Basketball Season

On the night of November 20, our Purple Panthers lifted the lid on their thrill-packed hardwood season by dropping the opener to Crawfordsville, 38-25. With somewhat dampened spirits, they traveled to Greencastle and got their first taste of victory by sharpening their claws on the Tigers with a 38-29 triumph. Back on our home floor, the Central of Evansville Bears blazed through our defense and left us on the short end of a 43-20 score. Then the Sullivan Arrows stepped up for a try and were smashed with a lopsided 49-19 tally.

Who will forget the thrill-a-minute top game of the season when we beat the Martinsville Artesians 51-49 by a nerve-wracking overtime. Next the team went to Wiley of Terre Haute and wrecked the Red Streaks 34-29, while holding Wiley's star center to a game total of one point. After handing the Bloomington fans a Christmas package in the form of a Panther win, the home five engaged in a New Year holiday tournament at Crawfordsville with teams from Noblesville, Lebanon, and Crawfordsville. Taking second place in the tournament, our boys moved on to Martinsville and thumped the Artesians again, this time by a wider margin of 48-39. Back at the home stamping grounds our winning streak was snapped by the Bedford Stonecutters, who carved a 50-31 loss on the Panther slab. The following night our attempt to muzzle the New Albany Bulldogs failed when they carried off a 42-22 game in a glittering fashion.

The Panther team met their city rivals, the University Guinea Pigs, before a capacity crowd and established themselves as the favorites by out-shooting the Univee lads 44-38. Twenty-four hours later our team missed the bandwagon when the Bosse of Evansville Bulldogs edged us out by a final count of 46-45. The home gym was rocked on its foundations when the Panthers came close to upsetting the Jasper Wildcats. The game closed with the scoreboard set at a 43-40 loss. Dobson, our team's only sophomore, racked up a game total of 26 points to become high point man of the varsity's season. Next the giant Columbus Bulldogs came crashing down on us

and handed out a lopsided 61-39 defeat. We then tangled with the Linton Miners who grabbed a 53-32 victory. The Panthers continued their trek away from home by meeting Howe of Indianapolis. The Hornets' sting left us with a 42-27 bump. On the move again, we attacked the Vincennes Alices and broke our losing streak by chalking up a 52-45 win onto the Panther record. We then got the slate ready for the forthcoming struggle with the Washington Hatchets who proved a bit dull and were themselves cut when we came out on top with a 35-29 score. The 1946-'47 season ended when the Purples hopped down the Dixie highway and collided with the Bedford Stonecutters for the second time. A last glance at the board showed a 46-39 decision for the Bedford squad.

Our team then began practice for the Monroe-Morgan County Sectional Tourney in which they hoped to carry off their share of the honors. Our fighting five engaged in a bucket duel with Mooresville as their first game in the Sectional held at the Martinsville gym. The Mooresville squad showed dogged determination as they kept snapping at our heels but time ran out with the Panthers ahead of a 36-34 tally. The following match with Stinesville gave Bloomington fans a scare. The Quarry Lads roared into the lead during the first half, but the Purples succeeded in coming up from behind to give Stinesville the brush-off by a 36-35 conquest. The Panthers met their final defeat in the claws of the Ellettsville Eagles. Caught in a flurry of flying leather, our home five put up a good battle, though they lost the tilt 42-34, while the Eagles went on to capture the Sectional crown.

For the first time in B.H.S. history the school's home basketball games, as well as our football games, were broadcast. W9XHZ also brought the tournaments into the homes of basketball enthusiasts.

By our team's demonstrations of courage and spirit they showed themselves to possess the major aim of all athletics—sportsmanship.

Another B is added to the Shaving Mug

A Basket for . . . . . .

Panther Cubs Scramble for a Score

Panther Cubs

The Panther Reserves, under the guidance of Coach Cuddy, completed their season with a total of six wins and nine losses. The outstanding event was the Washington game played on the home floor. Crandall and Bell bombarded the basket as they aided in scoring nineteen points in the final quarter, and the game came to an end with a 34-19 Panther win. They were also victorious over Greencastle, Martinsville, Crawfordsville, Sullivan, and University.

There were no individual stars due to the splendid team work on the Cub squad. As most of the boys were sophomores, they will be eligible to play ball for two more years; and several are expected to be assets to next year's Varsity.

R E S E R V E S

Row 1—George Branam, Bob Ayers, Don Lyon, Dale Head, LaMar Gaston, Bill Patton.

Row 2—Herbert Ferree, Donald Bell, James Deal, Jack Crandall, Bert Rollins, Murray Raney.

Row 3—Fred Helmond, Keith Alexander, Charles Lettelleir, Don Stewart, Fred Wesemann, Nyle Denny, Manager.

FRESHMEN

Row 1—Danny Bailiff, Robert Wampler, Charles Williams, Jack Sparks, Jack Masters, Bruce Guy.

Row 2—Byran Branam, Buddy Duffield, Bill Breneman, Bob Doty, Harold Fuller, Ray Walden, Dick Burch, manager.

Row 3—Ezra Bastin, David Shedd, Warren Van Deventer, Kenny Krebs, John Kleindorfer, Bob Freeman, John Benham.

Freshman and Junior High Squads

Our Freshmen squad, under the guidance of Coach Huff, ended the season with an admirable record. Of the eleven games in which they participated, six were victories. With most of the losses coming in the early part of the season, the boys had a chance to prove their fight by winning a majority of the following games. Bowing to Stinesville, Oolitic, and Martinsville in the beginning of the year, they later racked up a win from each of these schools. Although the freshmen were twice defeated by Bloomfield, they improved their record by out-scoring the University School three times during the season. The boys, with the completion of their schedule, had shown decided improvement throughout the year.

The Junior High basketball team, efficiently mentored by Coach Burns, ended the season with the final record set at six victories and nine defeats. Although overrun by Ellettsville, Oolitic, and Bedford in both encounters with these teams during the year, the boys never lost courage. They came back with fresh drive to gain two wins from both the University School and St. Charles. The Bloomington High Gym provided the setting for the most thrilling game of the season when Stinesville, after a hard overtime fight, won with the final score 29-25. But practice makes perfect—a good start towards a future varsity team.

JUNIOR HIGH

Row 1—Robert Curry, Jack Litten, Dick Glover, Dean Rainbolt, Joe Miller, Jerry Knox.

Row 2—Paul Tincher, Charles Kelly, Lennis Chitwood, James Smith, Dale Bruce, Bob Griffith, Dick Burch, manager.

Row 3—Melvin Wilcox, Ross Shirley, George Murphy, Don Criswell, Jack Hawkins, Dick Fowler, Donald Siscoe.

Wrestling

Clifford Myers

Lyon proves his ability on the mat

After an outstanding record in college wrestling, Coach Myers returned to B.H.S. — this time as teacher instead of pupil. It was here that he won a state championship and captained the 1933 wrestling team. At I. U. he won two Big Ten championships, a National Championship, and received the Balfour award in wrestling.

Row 1—Bob Wilson, Manager, Gene Wiley, Bob L. Stewart, Don Sciscoe, Wayne Waddell, James Chitwood, Jack Benson, Richard Lyon, Kenny Finley, Bob E. Stewart, George De Boy, Phillip Thrasher, Allan Herrlinger.

Row 2—Gene Rushton, Bob Smith, Francis Wooden, Albert Holler, Kenneth Perry, Able Carter, Joe Nelson, Bill Griggs, James Ellis, John Rainbolt, Lloyd Payne, Russell Minett.

Row 3—Paul Terrell, Bob Roberts, Billy Rumple, Henry Ellis, Paul Newton, Jerry Allen, Phillip Speer, Don Treadway, Donald Bell, Robert Ryan, Don Tincher, Don Conder, Benny Brown.

Row 4—Benny Coster, Don Kennedy, Bill Bundy, Don Brosman, Jerry Johnson, Don Graves, Bob Capshew, Bud Lynch, James McAuley, Bill Ramsey, Billy Lane, Don Terrell, Phillip Bales.

aptain Jeep Lyon holds the team trophy.
oach Myers beams with the smile of victory.
enson wins the first State Coaches Award

That's our team, there's no one prouder . . . . .

State Meet

Benson works for another victory

The fall that made Stewart a State champ

The winners of '47 flash their trophies

State Champs

Row 1—Richard Lyon, Bob L. Stewart, Abie Carter, Allan Herrlinger, Jack Benson.
Row 2—Don Sciscoe, Kenneth Finley, Russell Minett, Robert Smith, Bob E. Stewart.
Row 3—James Ellis, Joe Nelson.

Wrestling Season

The start of the '46-'47 season saw the Panthers faced with the excellent record of last year's team. With the ideals of work and cooperation before them, the boys met this challenge and finished their second consecutive year undefeated.

Starting their victorious season in a match with Crawfordsville, the Panthers pinned the foe on their home mats by a score of 40-8. The Purple matmen steamrolled over Crawfordsville for the second time when the upstate challengers knocked hopefully at the doors of the second street gym only to be sent home in defeat with a final tally of 33-11. The third meet ended with Southport on the small end of the score. Playing host once more, the Panther grapplers wrestled the visiting team for a 43-3 victory. The Bloomington High wrestlers later followed the defeated Southport squad back to their stronghold and snatched a 38-12 win. Muncie, the next team to feel the might of the Panther wrestlers, left our gym humbled by a score of 40-6. Then going into the Muncie stronghold, the victory-flushed Panthers swamped the Bear-Cats by a sensational score of 46-0, a fitting climax for the end of the regular season.

For the first time in wrestling history B.H.S. was host to the Invitational state meet. The Purple grapplers racked up their fourteenth championship by the winning score of 58, the highest to go on record at a state meet.

CROSS COUNTRY

Don Hart, Edward Frye, Johnny Ream, Bob Todd, Jim Martin, Gerald Hart, Don McGuire, Wesley Arthur, Andy Ray.

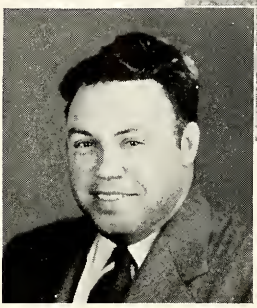

Laverne Burns

COACH BURNS, winner of three letters in track, held from 1933-43, the high school record for the 100 yard dash. He now coaches both our track and cross-country squads.

Track

On your mark, get set, go! The purple tracksters are pounding down the track to the echo of the starter's gun. Snap! The tape is broken again. Although hard hit by graduation, our track team returned with high expectancy of winning numerous meets.

Over hill, over dale, our cross-country team hits the dusty trail. This year the squad, a renewed addition to the B.H.S. thinly clads, won all of its regularly scheduled meets and also placed in the State meet.

TRACK

Row 1—Kenny Baxter, James Martin, Don Bush, Hubert Cunningham, Marvin Routen, Paul Frank.

Row 2—Ralph Stewart, Don McGuire, Don Blottie, Clarence La Master, Coleman La Master, Andy Ray.

Row 3—Edward Frye, Bob Sipes, Paul Kimmet Gerald Hart, Wesley Arthur.

Row 4—Bob Todd, Don Lyon, John Ream, Don Hart, Charles Martin.

Lettermen

BOB SIPES

DON BLOTTIE

PAUL FRANK

HUBERT CUNNINGHAM

BUD STEWART

BUD LA MASTER

MARVIN ROUTEN

KENNY BARNES

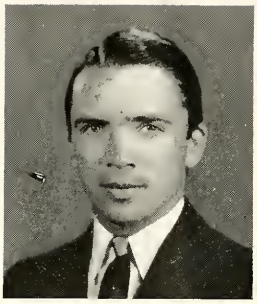

Clifford Myers

COACH MYERS, winner of the Elk's 1946 golf trophy, took over the helm as mentor of our 1947 golf squad. Although he was new in coaching golf, he brought the season to a successful conclusion with four returning lettermen as the nucleus of the squad.

Golf

Journeying from the difficulty of the rough to the glory of the green is an everyday occurrence during the golf season. This year's golf squad started something new in the history of Bloomington High School—a fall season as well as the regular spring season.

Headed by four returning lettermen, Ray Stancombe, Bill Bundy, Ralph Spears, and Charles Wellman, the squad repeated the fine performance of last year's team.

April	12	Crawfordsville	There
April	19	Reitz-Evansville	There
April	24	Bedford	There
April	26	Crawfordsville—New Albany	Here
May	3	Wiley-Terre Haute	There
May	6	Bedford	Here
May	8	Martinsville	There
May	10	Reitz-Evansville	Here
May	12	Martinsville	Here
May	14	S. I. A. C. Bedford	There
May	16	Wiley-Terre Haute	Here
May	17	Tech-Indianapolis	Here
May	20	Tech—Wiley—Reitz—Indianapolis	There
May	24	State Tournament	Indianapolis

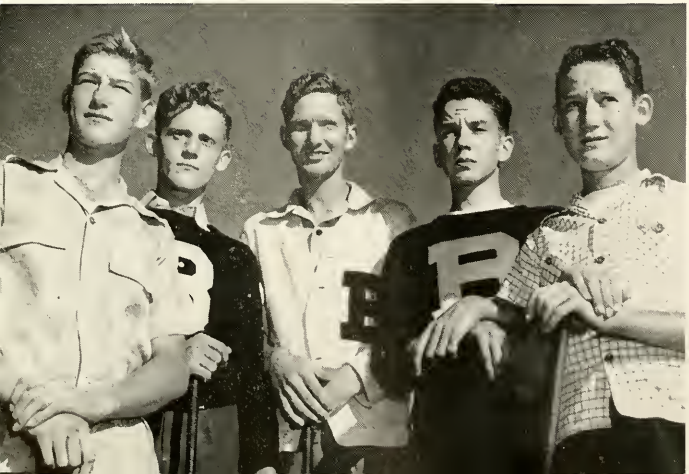

Bill Bundy, Charles Wellman, Ray Stancombe, Ralph Spears, Bob Burris.

B. H. S. Lettermen

Now we come to the athletes of B.H.S. — the B-Men. To become a member of this club, a boy must be a letter winner in a sport and be formally initiated in one of the several ceremonies each year. In this initiation he is presented with the official symbol of the club, his *B* pin.

The purpose of the B-Men's club is to promote better understanding and cooperation among the various branches of athletics in the school and to create a more wholesome respect for the athletic B. Formerly undertaken by B-Men's Dads, the awarding of a trophy to outstanding players in each sport is now a function of the B-Men's club. The trophies are financed through dues and the B-Men's minstrel. Those receiving the honors this year were Kenneth Finley, football; James Dearring, basketball; Robert E. Stewart, wrestling.

Social activities consisted of parties and hay rides. At the meetings, held twice a month, ways to better the club were discussed. The officers were Clarence La Master, president; Kenneth Finley, vice president; Bob E. Stewart, secretary-treasurer. Mr. Burns is the club sponsor.

Row 1—Phillip Thrasher, Paul Newton, Bob L. Stewart, Bob E. Stewart, Clarence La Master, Don Blottie, Charles Wellman, Jack Benson, Roger Miller, David Pitcher, Mr. Burns.

Row 2—Kenny Barnes, Bill Bundy, Bob Marty, George De Boy, Boyd Haley, Gene Walters, Joe Records, James Chitwood, Kenny Finley, Raymond Stancombe.

Row 3—Kenny Underwood, George Thrasher, Bob Wampler, Paul Frank, Ralph Spears, Rex Brummett, Charles Johnson, Kenny Brashaber, Bob Sipes.

Row 4—Ray Martindale, James Deal, Frank Gifford, Ralph Stewart, Hubert Cunningham, Jack Phillips, James Dixon, Ray Lanum.

Lining the field for the big game

Steady, Now!

Basic training

Last minute rush for tickets

Go!

Perky Exits With Advertisements

Met some businessmen today and thanked them for the fine backing they gave the *Gothic*. They made possible a great many things which would have otherwise remained in the wishful thinking stage.

Perky

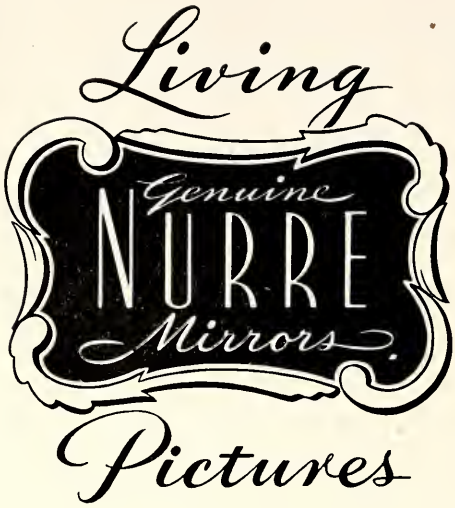

Compliments of

The Nurre Companies, Inc.

General Offices

BLOOMINGTON, INDIANA

Branches

DUBUQUE, IOWA

KANSAS CITY, MISSOURI

ST. LOUIS, MISSOURI

MEMPHIS, TENNESSEE

EGG HARBOR CITY, NEW JERSEY

Known Over Indiana for Its Hamburgers

TAYLOR'S COFFEE CUP

SANDWICHES

AND

SHORT ORDERS

Ernest Taylor, *Prop.* Phone 6229

LYONS DRUG STORE

J. FREDERICK LYONS, R. Ph

JUST
ACROSS
THE
STREET

DRUGS SODAS DRUGS

YOU ARE ALWAYS WELCOME

AT LYONS

PHONE 4307 531 S. Walnut St.

STOUTE'S PHARMACY

Prescription Specialists

SODA FOUNTAIN

WHITMAN'S CANDIES

"Meet Me at Stoutes"

Graham Hotel Building Phone 7227

Bloomington, Indiana

"the store beautiful"

- Gifts
- Books
- Stationery
- School Supplies
- Gibson Greeting Cards

J. O. Henderson, Inc.

North Side Square

Dial 4167

WHERE QUALITY RULES

COLEMAN'S GRILL

For Services — Not Excuses

CONGRATULATIONS TO THE STUDENTS

AND FACULTY FOR ANOTHER

SUCCESSFUL YEAR

Ulland & Benckart
UNIVERSITY LOGMINGTON
SHOE SHOP
"Artistic Shoe Repairing"

C O A L

"ASK JOHN R."

519 West Second Street Phone 4225

Congratulations Seniors!

EBERLE HARDWARE CO.

Phone 2367 110 E. Kirkwood Ave.

WILES DRUG CO.

"The Kodak Store"

PHONES
2411 — 5050

WOODWARD INSURANCE

COMPLIMENTS

to

CLASS OF '47

G.B WOODWARD CO. INC.
CITIZENS TRUST BUILDING

Congratulations!

Class of '47

RECORDS HATCHERY

AND

FEED STORE

307 West Sixth St. Bloomington, Indiana

SHOE

Repairing — Cleaning — Dyeing

SHINES

Every Day

Hat Cleaning and Blocking

City Hat and Shoe Shop

340 South Walnut Street

Congratulations

To

The Class of '47

CAMPUS STUDIO

110½ SOUTH INDIANA AVE.

TED McREYNOLDS, *Photographer*

THE FIRST NATIONAL BANK

1871 *of Bloomington* 1947

Member Federal Deposit

Insurance Corporation

When You Think of a Bank

Think First

Compliments of

Quality

NONE BETTER

ICE CREAM

Ice Cream — Sherberts

Eskimo Pies

Fancy Ice Creams

Fancy Molds

Phone 3122

TO:

THE CLASS OF '47

CONGRATULATIONS!

FROM:

THE BLOOMINGTON FAMILY

OF THE R C A VICTOR DIVISION

RCA

A Better Place to Work

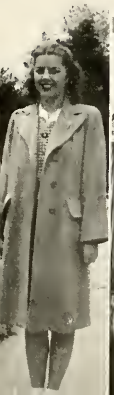

SHOES FOR EVERY OCCASION

BOOT L&S SHOP

X-RAY SHOE FITTING

CONGRATULATIONS

SENIORS

BOB'S DRIVE-IN MARKET

420 West Second Street Phone 4347

IN BLOOMINGTON

Ullom & Payne

SELL THE CLOTHES

EAST SIDE OF SQUARE

COMPLIMENTS OF

BENDER'S CAFE

110 South College Ave. Phone 5983

"It Pays To Play"

With Equipment for all Sports

Southern's Sporting Goods Store

Floyd Southern, Prop.

113 East Kirkwood Ave. Phone 6093

DRINK Dr. Pepper GOOD FOR LIFE!

CORNER OF 17TH AND COLLEGE AVENUE

CONGRATULATIONS

CLASS OF '47

COOPER'S JEWELRY

119 East Fifth Street Dial 2793

QUALITY SHOES FOR THE

ENTIRE FAMILY

THE Dan Cohen CO.

Spriggs

DAIRY PRODUCTS, INC.

For the Best in all

Dairy Products

Call 6311

321 West Third Street

Don't Let Amateurs Monkey with Your Tires

Always Call

HI-SPEED RECAP

Complete Tire Service

311 S. Madison St. Phone 2934

BLOOMINGTON, INDIANA

FULL-O-PEP COMPANY

RALPH O. DECKARD, MGR

Auto Parts and Accessories

Electrical Appliances

220 S. College Ave. Bloomington, Ind.

AUTOMOTIVE PARTS

ACCESSORIES

EASY WASHERS

PHILCO HOME APPLIANCES

REINHARD'S PASTRY SHOP

Decorated Cakes

Pastries of all kinds

BREAD

ROLLS

118 East Sixth Street Phone 4518

Bloomington, Indiana

BLOOMINGTON FROSTED FOOD

LOCKERS, INC.

MEATS

FRESH FROSTED FOODS

POULTRY

211-213 South Rogers St. Phone 6313

BOTTLED UNDER AUTHORITY OF THE COCA-COLA COMPANY BY

COCA-COLA BOTTLING COMPANY

THE DEPENDABLE STORE

TOVEYS

QUALITY FOOTWEAR

SOUTH SIDE SQUARE

QUALITY SHOE REPAIRING

BENNETT SHOE REPAIR

ALL WORK GUARANTEED

NEW SHOES

408 S. Walnut Street Mitchell Building

"The Place to go for

the Brands you know"

Kahns

South Side Square

RONE MUSIC STORE

Band Instruments and Repairing

Sheet Music and Supplies

Phonograph Records

Piano Accordions

Kimball Pianos

101½ East Sixth Street Phone 3975

Congratulations

Class of '47

FOWLER COAL AND SUPPLY CO.

303 W. Kirkwood Dial 2600

SENIORS

CONGRATULATIONS FROM

THE VOGUE

East Side Square

Say It With Flowers

Ellis Floral Company

THE FLOWER SHOP

304 East Kirkwood Ave. Phone 7201

Bloomington, Indiana

IDEAL LAUNDRY

LAUNDRY AND DRY CLEANING

Phone 2117

828 North Park Avenue

By The

Flowers

BOUQUET SHOP

Always Lovely

Washington at Kirkwood

Bloomington, Indiana

ARROW SHIRTS *DONEGAL SPORTSWEAR*

SULLIVAN'S

Fashions For Men

CROSBY SQUARE SHOES *VARSITY-TOWN SUITS*

CONGRATULATIONS!

Paul Brown's Motor Sales

KAISER — FRAZER

211 S. College Ave. Phone 6871

COMPLIMENTS

OF

B.B. & I. MOTOR FREIGHT, INC.

"Your Neighbor"

SALLY ANN BREAD

PIES — CAKES — ROLLS

THE HOME BAKERY

Phone 3111 708-12 N. Indiana Ave.

PARKWAY GRILLE

DINNER — SANDWICHES

FOUNTAIN SERVICE

525 South Walnut Street Phone 5686

CITIZENS'

BANK AND TRUST

COMPANY

Complete Banking Facilities

100 S. College Avenue Phone 2147

COMPLIMENTS OF

THE EAGLE

West Side Square

MEN'S AND BOYS'

CLOTHING AND SHOES

ROY BURNS

WHOLESALE GROCERY

PHONE

6506

6660

3988

303 WEST THIRD STREET

Compliments of

PUBLIC SERVICE COMPANY OF

INDIANA, INC.

CONGRATULATIONS

FROM

TIMES CREDIT JEWELERS

202 North Walnut Street

Bloomington, Indiana

Between Roy Burns and Princess Theatre

SUSIE-Q says
Step out — and send

CANDY

AND

GREETING

CARDS

From The

Betty Jean Shop

116 E. Sixth Street Phone 7711

PRICE ELECTRIC CO.

216 N. Walnut St. — Phone 2356

WESTINGHOUSE APPLIANCES

Every Home Needs A Westinghouse

Bryant Heating

Equipment

More Than 30

YEARS OF DEPENDABLE SERVICE
TO THE COMMUNITY WITH SAFE
DAIRY PRODUCTS . . . . .

Johnson's

PHONE 2126

FOR

BETTER FOODS

AND

BETTER SERVICE

try

SIXIES COLLEGE INN

East Side Square

Compliments of

THE

GEORGE GODSEY

STORES

"Free Delivery"

401 E. Tenth Street — Phone 2900

1101 N. Walnut St. — Phone 4322

WSUA

1010 On Your Dial

"THE VOICE

OF

SOUTHERN INDIANA"

WALTERS

FURNITURE COMPANY

A complete line of new furniture and electric appliances. Crosley Radios and Refrigerators, Speed Queen Washers and Domestic Sewing Machines.

406 South Walnut St. — Phone 3473

ENGRAVINGS IN THIS BOOK BY
Indeco
INDIANAPOLIS ENGRAVING CO., INC.

SPECIALIZED PLANNING AND ENGRAVING
SERVICE FOR YEARBOOK STAFFS

The Gothic Staff Thanks Its Many Advertisers

ANICE DAVIS BEAUTY SALON
ARNETT'S SERVICE STATION
ARTHUR DAY

BAKER AND OWENS
BARTLETT'S GROCERY
BLACK LUMBER CO.
BLOOMINGTON AUTOMOTIVE SUPPLY
BLOOMINGTON HARDWARE
BRUMMETT AND BRUMMETT
BUD'S CAFE

CAMPUS CLEANERS
CANTOL WAX CO.
CARTER AND O'HAVER
CECIL E. HARLOS BUILDING SERVICE
CLASSIC BOWLING ACADEMY
CIRCLE DRIVE INN
COLONIAL FURNITURE CO.
CURRY BUICK CO.
CY GYGER'S SERVICE CORNER

DAIRY BAR
DEAN WAMPLER'S SERVICE STATION
DOLLIE'S BEAUTY SHOP

E. G. COPELAND INSURANCE AGENCY
EVANS ELECTRIC CO.

FARIS BROTHERS MEAT MARKET
FARMERS HATCHERY & SUPPLY CO., INC.
F. G. HITCHCOCK

GREENE AND SONS
GROVE'S CAFE

HANGER'S BOOKSTORE
HANSON MOTOR CO.
HAROLD FLEENER'S GROCERY
HARRY STEPHENS
HAZEL'S BEAUTY SHOP
HENDRIX CAFE
HINKLE'S SANDWICH SHOP
HOUSE N'TOWN SHOP

INDIANA BOWLING AND BILLIARDS

J. A. HOWE CANDY CO.

KELLY'S MARKET
KERR AND RILEY
KOONTZ TEXACO SERVICE STATION
KRISPE KREME DONUT SHOP
KUTCHE'S SWEET SHOP

LEONARD'S RESTAURANT
LETTELLEIR'S BAKERY
LOVELY LADY BEAUTY SHOP

McDANIEL'S FURNITURE STORE
McHENRY'S PHARMACY

NATHAN HALE
NEWBY'S BARBER SHOP
NOBLE KING MOTOR SALES
NORTH GATE RESTAURANT

O. R. BUCHANAN

PENNINGTON WOOD PRODUCTS
PETERS AND WAMPLER BARBER SHOP

RALPH R. MILLS AND CO.
R. E. WATT INSURANCE
RINGLETTE BEAUTY SHOP
RITZ BARBER SHOP
ROBISON RADIO SERVICE

SHAFFER-MYERS MOTOR SALES
S. S. KRESGE'S 25c & $1 STORE
STEWART'S GROCERY
STOGSDILL'S SUPER MARKET

THE FASHION SHOP
THE KING'S APPAREL SHOP
THE WIGWAM
THRASHER HARDWARE
TIM MURRAY
TRIAD SUPPLY CO., INC.

UNITED FURNITURE CO.
VAN DEMAN CLEANERS AND TAILORS
VAL-U DRESS SHOP
VARSITY DRUG STORE

THIS AND THAT

Painting the new addition to the mill

Our Campus — Winter Wonderland

When autumn turns the leaves to flame

Now, write the numbers you hear in the first column

The F.F.A. puts its judging knowledge into practice

B.H.S. marches to the city Armistice program

This isn't going to hurt a bit

ACKNOWLEDGEMENTS

PHOTOGRAPHY

F. Allan Graham
Campus Studio
Bloomington, Indiana

Harry I. Killion
Richmond, Indiana

ENGRAVING

Indianapolis Engraving Company, Inc.
Indianapolis, Indiana

PRINTING

High School Press
Bloomington, Indiana

COVERS

Becktold Company
St. Louis, Missouri

Summer vacation is here! Am going to get my *Gothic* signed before I leave school. Hope all my friends write their names on this page.

Perky

To a swell little
guy & lots of luck.
Max Tyffe

To a swell guy.
Marilyn Murphy

To a cute little
Bell boy at the Union
building. Ha. Ha.
Good Luck Seniors
Nick Burch

To a swell gout. pal
Wanda Turpin

To a swell guy.
Peggy May

To a swell guy
& mighty cute
Best of Luck
Jan

To a swell guy
I've haven't Jim
Nancy but I think
you're one of the
best — Norma Lewis

To a swell guy
Good Luck.
Gloria 48.
Essex

To a swell pal
Hope to see more of you.
Albert Keller

Thanks for the
wonderful time at the
prom. I'll never forget.
Johnny. Best of luck.
Dot

To a nice and swell guy
Best of Luck
Barbara Shight '49

To a cute senior
Lot of luck
[illegible]

To a swell guy
Best of luck
Fred Binnyon

To swell boy
Be Good and
I hope you lots
of luck.
Joan
Wetherington

To a swell friend
Good luck
Pitz

To a swell
fella. Good luck
Reuben

To a really swell guy
Best of Luck
Helen Cravens

To a swell guy
Bicky Schwab
11 49"

Member NATIONAL SCHOLASTIC PRESS ASSOCIATION Est. 1921